

# OKLAHOMA

## Water Resources Board

June 18, 2026

Dolese Bros. Co.  
Attn: Angela Mele  
8300 N. Oklahoma Ave.  
Oklahoma City, OK 73114

RE: Temporary Groundwater Application No. 2026-533, Dolese Bros. Co., Kiowa County

Dear Ms. Mele:

Your application to use groundwater has been reviewed by Board staff. In order to obtain a permit, you must provide notice of the essential facts about your intended use by newspaper publication and by notifying certain neighbors.

In accordance with Section 309 of Title 75 and Section 1020.8 of Title 82 of the Oklahoma Statutes, and Section 785:30-3-4 of the Oklahoma Administrative Code (OAC), we have enclosed a Notice of Application to be published at your expense in a newspaper that is qualified to publish legal notices in Kiowa County. The notice must be published once a week for the two consecutive weeks beginning on July 12, 2026 and July 19, 2026. Please send us, or have the publisher forward to us, the certified proofs of publication by August 10, 2026. Because the Board is not responsible for the accuracy of the information contained in the notice, please review the enclosed notice carefully and contact the Board if you note any errors or have any questions.

In addition to giving notice by publication of your application to withdraw groundwater, OAC Section 785:30-3-4(a) requires that you notify by certified mail (return receipt requested) all surface estate owners of lands located within 1,320 feet of the outside boundary of each ten-acre tract regarding wells subject to your application. Please notify these landowners on or before the first day of publication. We have enclosed extra copies of the notice for this purpose. You may make additional copies if you need more than we have provided. Also enclosed is an affidavit certifying you have notified all of these surface estate owners. The affidavit must be signed, notarized, and returned to the Board, along with all green cards, by or before August 10, 2026.

Any protests to your application must be filed with the Board by August 17, 2026. If a protest is filed, a hearing may be scheduled and you will be notified.

If you have any questions concerning this matter, please contact Sharon Robinson at the address below or call (405) 530-8800.

Sincerely,

Chris Neel, Division Chief  
Water Rights Administration Division

**AFFIDAVIT OF NOTIFICATION**

I hereby certify that I, Angela Mele, on behalf of Dolese Bros. Co., have notified all surface estate owners of lands located within 1,320 feet of the outside boundary of each ten acre tract of the wells subject of application number 2026-533, of their intention to use groundwater by forwarding the notice of application by U.S. Mail, certified mail return receipt requested, on \_\_\_\_\_ (date mailed) to the following:

**(List of names and addresses should correspond to those listed on the Ownership Plat attached to the application. Please attach separate page if more space is needed. PLEASE ATTACH ALL GREEN CARDS TO AFFIDAVIT, along with a copy of the notice.)**

**NAME**

**ADDRESS**

_____	_____
_____	_____
_____	_____
_____	_____
_____	_____
_____	_____
_____	_____
_____	_____
_____	_____
_____	_____

\_\_\_\_\_  
**Applicant's Signature**

Subscribed and sworn to before me this \_\_\_\_\_ day of \_\_\_\_\_, 20\_\_\_\_\_

\_\_\_\_\_  
Notary Public Signature

[seal]

\_\_\_\_\_  
My Commission Expires:

**NOTE TO PUBLISHER:** To be published in *Kiowa County* once during the week of July 12, 2026 but no later than July 18, 2026, and once during the week of July 19, 2026 but no later than July 25, 2026, AT APPLICANT'S EXPENSE. (PUBLISHER NEEDS TO FURNISH THE OKLAHOMA WATER RESOURCES BOARD A CERTIFIED PROOF OF PUBLICATION ON OR BEFORE August 10, 2026.)

---

## **NOTICE OF APPLICATION TO USE GROUNDWATER**

Dolese Bros. Co. c/o Angela Mele of 8300 N. Oklahoma Ave., Oklahoma City, OK 73114 has filed an application, #2026-533, with the Oklahoma Water Resources Board (Board) for a permit to use 717.34 acre-feet of groundwater per year. The groundwater is proposed to be used for mining (rock quarry) and taken from 358.67 acres located as follows: 40 acres in the NW SE, 40.05 acres in the NE SE, and 80 acres in the S2 SE of Section 31; 39.79 acres in the E2 E2 SW and 158.83 acres in the SE of Section 32; all in T6N, R15WIM, Kiowa County. The water is to be withdrawn from four (4) wells located as follows: two (2) wells in the NE SE SE of Section 31, one (1) well each in the NE SE SE and NE NE SW of Section 32; all in T6N, R15WIM, Kiowa County, and use the groundwater in Kiowa County, Oklahoma, as more specifically described in the application, viewable at [oklahoma.gov/owrb](http://oklahoma.gov/owrb). Wells and dedicated lands are located over the Southwestern Oklahoma groundwater basin. Board rules require that the well be located a distance of at least 1,320 feet from existing wells or proposed well locations on lands of another unless a well location exception is granted. Use of groundwater is governed by Sections 1020.1 and following Title 82 of the Oklahoma Statutes and rules of the Board, Oklahoma Administrative Code, Title 785, Chapters 4 and 30.

Protests to the application must be in writing and received by the Board at the address listed below and by the applicant at the address listed above no later than August 17, 2026, and contain the following: (1) name, address, and telephone number of the interested person; (2) the particular application number to which the protest relates; (3) specific information to show how approval of the application proposed may directly and adversely affect legally protected interests of the person filing the protest; and (4) a statement of the relief sought by the interested person. A person who sends a letter containing only a general objection or comment will not be deemed to be a party, but the letter will be made part of the permanent record.

If a protest that meets the requirements listed in the paragraph above is filed with both the applicant and Board, a hearing on this application will be scheduled and the applicant and protestant(s) will be advised of the hearing date. Protestants or their representatives must appear at the hearing and present the protest to be considered. Hearings are governed by Section 309 of Title 75 and Section 1020.8 of Title 82 of the Oklahoma Statutes, and the rules of Board, OAC Title 785, chapters 4 and 30. If you have any questions, please contact Sharon Robinson at (405) 530-8800. Board mailing address: Oklahoma Water Resources Board, Water Rights Administration Division, 3800 N. Classen Blvd., Oklahoma City, OK 73118-2381. Board fax number: (405) 530-8900.

NOTICE PROVIDED VIA CERTIFIED MAIL

**NOTICE OF APPLICATION TO USE GROUNDWATER**

Dolese Bros. Co. c/o Angela Mele of 8300 N. Oklahoma Ave., Oklahoma City, OK 73114 has filed an application, #2026-533, with the Oklahoma Water Resources Board (Board) for a permit to use 717.34 acre-feet of groundwater per year. The groundwater is proposed to be used for mining (rock quarry) and taken from 358.67 acres located as follows: 40 acres in the NW SE, 40.05 acres in the NE SE, and 80 acres in the S2 SE of Section 31; 39.79 acres in the E2 E2 SW and 158.83 acres in the SE of Section 32; all in T6N, R15WIM, Kiowa County. The water is to be withdrawn from four (4) wells located as follows: two (2) wells in the NE SE SE of Section 31, one (1) well each in the NE SE SE and NE NE SW of Section 32; all in T6N, R15WIM, Kiowa County, and use the groundwater in Kiowa County, Oklahoma, as more specifically described in the application, viewable at [oklahoma.gov/owrb](http://oklahoma.gov/owrb). Wells and dedicated lands are located over the Southwestern Oklahoma groundwater basin. Board rules require that the well be located a distance of at least 1,320 feet from existing wells or proposed well locations on lands of another unless a well location exception is granted. Use of groundwater is governed by Sections 1020.1 and following Title 82 of the Oklahoma Statutes and rules of the Board, Oklahoma Administrative Code, Title 785, Chapters 4 and 30.

Protests to the application must be in writing and received by the Board at the address listed below and by the applicant at the address listed above no later than August 17, 2026, and contain the following: (1) name, address, and telephone number of the interested person; (2) the particular application number to which the protest relates; (3) specific information to show how approval of the application proposed may directly and adversely affect legally protected interests of the person filing the protest; and (4) a statement of the relief sought by the interested person. A person who sends a letter containing only a general objection or comment will not be deemed to be a party, but the letter will be made part of the permanent record.

If a protest that meets the requirements listed in the paragraph above is filed with both the applicant and Board, a hearing on this application will be scheduled and the applicant and protestant(s) will be advised of the hearing date. Protestants or their representatives must appear at the hearing and present the protest to be considered. Hearings are governed by Section 309 of Title 75 and Section 1020.8 of Title 82 of the Oklahoma Statutes, and the rules of Board, OAC Title 785, chapters 4 and 30. If you have any questions, please contact Sharon Robinson at (405) 530-8800. Board mailing address: Oklahoma Water Resources Board, Water Rights Administration Division, 3800 N. Classen Blvd., Oklahoma City, OK 73118-2381. Board fax number: (405) 530-8900.

# APPLICATION FOR A LONG-TERM GROUNDWATER PERMIT

\$900  
online

RECEIVED

MAR 11 2026

OKLAHOMA WATER  
RESOURCES BOARD

**OKLAHOMA WATER RESOURCES BOARD**  
WATER RIGHTS ADMINISTRATION DIVISION  
3800 North Classen Blvd., Oklahoma City, OK 73118  
Phone: (405) 530-8800 Fax: (405) 530-8900  
Website: <https://oklahoma.gov/owrb.html>  
(See website for FAQs)

### FILING FEE

Application review will not begin until the proper filing fee is received. Double the filing fee if water is used before application approval. If the requested amount of water is fractional, round up to the next whole number for the purposes of determining the filing fee.

Amount of Water Requested	Filing Fee**
1 - 320 acre-feet.....	\$500.00
321 - 640 acre-feet.....	\$700.00
641 - 1,500 acre-feet.....	\$900.00
Over 1,500 acre-feet.....	\$900.00*

\*Plus \$250.00 for each increment of 500 acre-feet above 1,500 acre-feet requested (Maximum Fee \$4,000.00).  
\*\*Plus \$250.00 if the application overlies a sensitive sole-source groundwater basin. Applications for the purpose of enhanced recovery of oil and gas shall have a flat filing fee of \$4,500.00.

### OFFICE USE ONLY

Application No. 2026-533  
Permit Type Temporary  
GW Basin Southwestern Oklahoma  
Equal Proportionate Share n/a

## 1. NAME & CONTACT INFORMATION *Print the applicant's name to exactly match what is listed on the ownership document. Consultants and legal counsel should provide a cover letter with contact information and state if they will remain the contact after permit approval.*

Applicant Name Dolese Bros. Co. Phone (405) 235 - 2311

Mailing Address 8300 N. Oklahoma Ave. City Oklahoma City State OK Zip 73114

Email environmental @ dolese.com Fax (N/A)

Contact Name  
(if different than applicant) Angela Mele Phone (405) 297 - 8264

Mailing Address 8300 N. Oklahoma Ave. City Oklahoma City State OK Zip 73114

Email amele @ dolese.com Fax (N/A)

How should correspondence be sent during application review? Check all that apply:  Postal Mail  Email  Fax

## 2. QUANTITY OF WATER & PURPOSE *Identify how much water will be used and where. Choose at least one purpose (i.e. beneficial use) from the following list: Irrigation, Agriculture, Mining, Public Water Supply, Commercial, Industrial, Power Generation, Recreation Fish & Wildlife, and Other. A description can be helpful and may be required to complete application review. Answer the questions and provide the requested information for each. Conversion factor: one acre-foot of water will cover one acre of land one foot deep and is equal to 325,851 gallons.*

See auth dated 5/28/26

Groundwater requested: 717.34 acre-feet per year. Water used in Kiowa county.

Purpose: Mining - Rock Quarry  
*(e.g. Agriculture - Poultry Houses or Greenhouse; Mining - Oil & Gas or Rock Quarry; Recreation - Flood a Wetland for Hunting)*

Have you already used the water for which you are applying?  Yes  No *If yes, double the filing fee will be required.*

Will water be sold?  Yes  No *If yes, list the purchaser: \_\_\_\_\_*  
*(not required for public water suppliers)*

Will animals be raised?  Yes  No *If yes, list animal type: \_\_\_\_\_*  
*(not required for domestic use of stock water)*

Will crops be grown?  Yes  No *If yes, approximate area of watered crops: \_\_\_\_\_ and;*  
*(use units of acres for fields or square feet for indoor)*

List of crops: N/A

**3. DEDICATED LAND** List the legal description of all the land to be dedicated. Do not use city lot and block numbers or metes and bounds. If additional space is needed, list on a separate sheet of paper. An explanation of legal descriptions can be found on the OWRB website FAQs page. Dedicated land must be drawn on the application plat map.

RECEIVED

MAR 11 2026

OKLAHOMA WATER RESOURCES BOARD

358.67 total acres owned; \_\_\_\_\_ total acres leased; \_\_\_\_\_ total acres platted (municipal only)

40 acres in \_\_\_\_\_ 1/4 of NW 1/4 of SE 1/4 of Section 31 Twp. 6  N  S Rng. 15  EIM  WIM in Kiowa County

39.79 acres in \_\_\_\_\_ 1/4 of E/2 of E/2 1/4 of SW 1/4 of Section 32 Twp. 6  N  S Rng. 15  EIM  WIM in Kiowa County

40.05 acres in \_\_\_\_\_ 1/4 of NE 1/4 of SE 1/4 of Section 31 Twp. 6  N  S Rng. 15  EIM  WIM in Kiowa County

158.83 acres in \_\_\_\_\_ 1/4 of \_\_\_\_\_ 1/4 of SE 1/4 of Section 32 Twp. 6  N  S Rng. 15  EIM  WIM in Kiowa County

**80 acres in S2 SE Section 31, Twp. 6 N, Rng. 15 WIM, Kiowa County**

**4. WELL INFORMATION** List the number and legal description for all wells (either existing or proposed) that are requested to be permitted. Existing wells require a ten acre tract legal description. Depth and pumping rate are required for all existing wells and a range of values (e.g. 400 – 500 feet) can be provided for multiple existing wells. Estimated depth and pumping rate may be required for proposed wells in areas with multiple groundwater basins. Provide an answer to the well spacing exception question. If additional space is needed, list on a separate sheet of paper. An explanation of legal descriptions can be found on the OWRB website FAQs page. All wells must be drawn on the application plat map.

Water is to be withdrawn from 4 total well(s) located as follows:

2 wells in NE 1/4 of SE 1/4 of SE 1/4 of Section 31 Twp. 6  N  S Rng. 15  EIM  WIM in Kiowa County Existing Well?  Yes  No

1 wells in NE 1/4 of SE 1/4 of SE 1/4 of Section 32 Twp. 6  N  S Rng. 15  EIM  WIM in Kiowa County Existing Well?  Yes  No

1 wells in NE 1/4 of NE 1/4 of SW 1/4 of Section 32 Twp. 6  N  S Rng. 15  EIM  WIM in Kiowa County Existing Well?  Yes  No

Depth: unknown feet; Pumping Rate: \_\_\_\_\_ gallons per minute

**Requesting a well spacing exception?**  Yes  No Blank responses will not be accepted. If yes, please provide an attached explanation to show how compliance with well spacing would be inequitable or unreasonable. Examples can be found in OAC 785:30-3-6(b)(1). A well spacing exception may be required based on application review.

**5. MUNICIPALITIES** Only municipalities are required to complete this section. All other applicants can skip this section. Answer the questions and provide copies of the requested maps.

Will platted land be dedicated within the municipal boundary?  Yes  No

If yes, will the municipality make water available to those platted lands?  Yes  No

If yes, provide attached map(s) that show the following: service area, water lines, and platted lands.

OFFICE USE ONLY	
SIC Codes	
<u>05</u>	<u>1429</u>

**6. PLAT MAP** Follow the instructions on the preceding page unless otherwise directed by the Board. Drawings must match the legal description of dedicated land and wells described in Section 3 and 4 of the application. More than one plat map may be required.

RECEIVED

MAR 11 2026

OKLAHOMA WATER RESOURCES BOARD

Application No. 2026-533

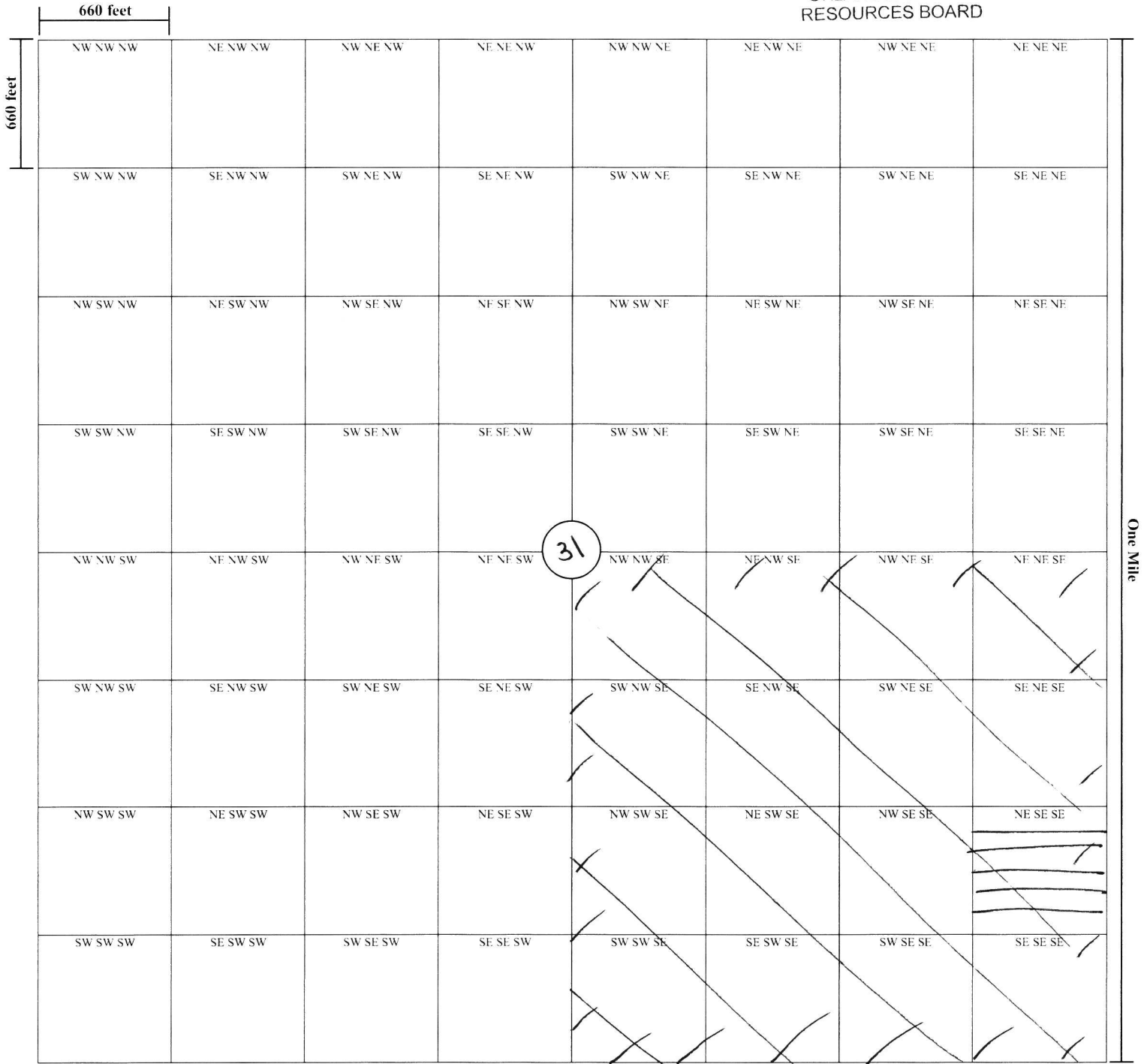

S31 T6N R15W1M  
Section - Township - Range

Kiowa  
County

Land Dedicated

Area of Use

Proposed Well Location Area

- Existing Wells to be Permitted
- Existing Wells Owned by Others (i.e. domestic, stock, permitted, etc.)

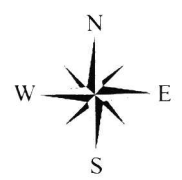

**6. PLAT MAP** Follow the instructions on the preceding page unless otherwise directed by the Board. Drawings must match the legal description of dedicated land and wells described in Section 3 and 4 of the application. More than one plat map may be required.

RECEIVED

MAR 11 2026

Application No. 2026-533

OKLAHOMA WATER  
RESOURCES BOARD

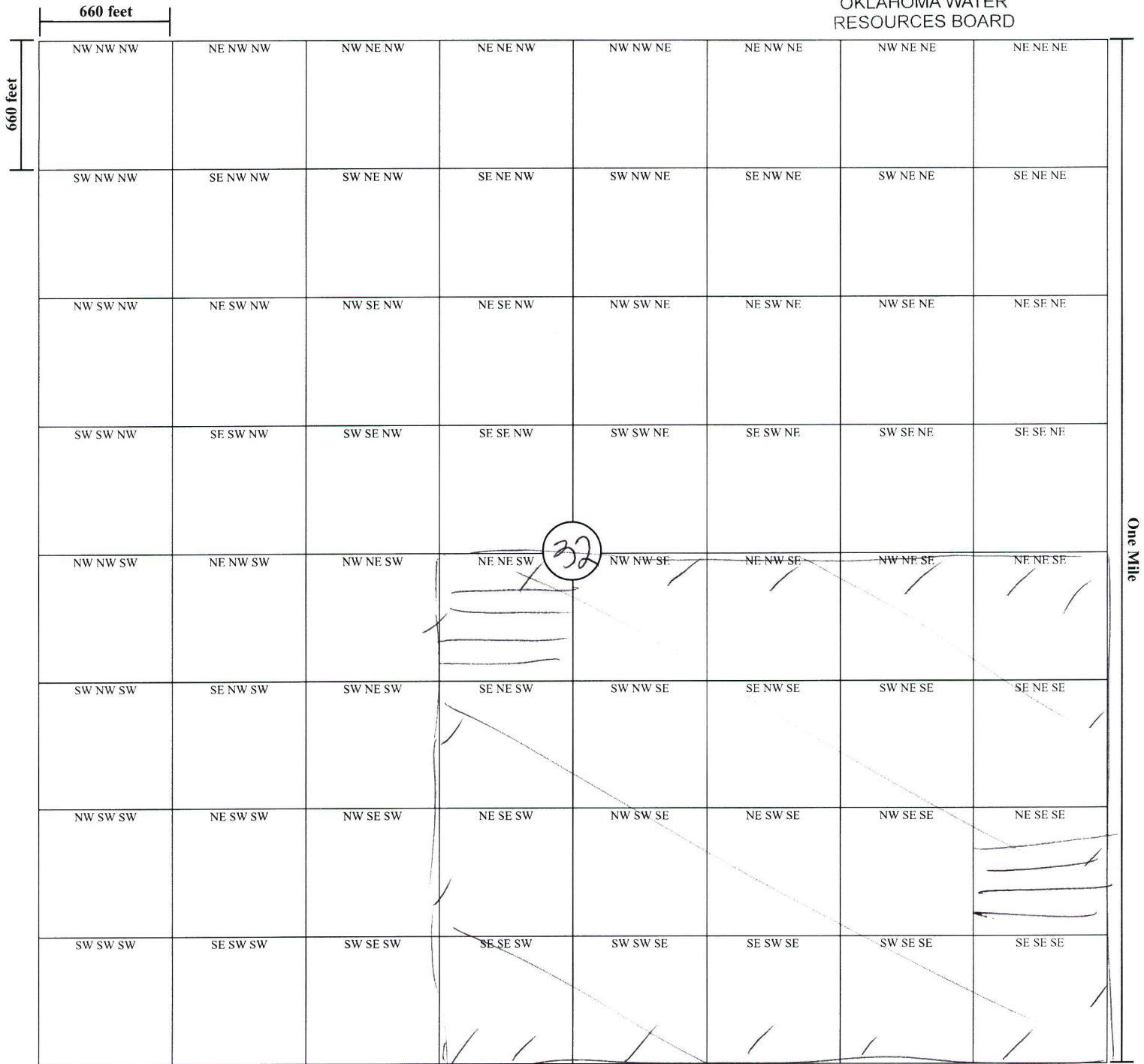

S 32 T 6 N R 15 W 1 M

Kiowa

Section - Township - Range

County



Land  
Dedicated



Area of Use



Proposed Well  
Location Area

● Existing Wells to  
be Permitted

○ Existing Wells Owned by Others  
(i.e. domestic, stock, permitted, etc.)

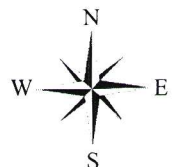

8. SIGNATURES

Upon my oath or affirmation, I swear or affirm (1) that all information submitted to the Oklahoma Water Resources Board in connection with this application is true and accurate to the best of my knowledge; and (2) that I or the person or entity I represent will comply with all applicable laws and regulations of the State of Oklahoma or its agencies, and any lawful conditions imposed by the Oklahoma Water Resources Board, which apply or pertain to the use of fresh groundwater.

RECEIVED

MAR 11 2026

OKLAHOMA WATER RESOURCES BOARD

*[Handwritten Signature]*

SIGNATURE OF APPLICANT

Angela Mele

PRINTED NAME

Environmental Compliance Supervisor

TITLE (e.g. owner, manager, trustee, legal counsel, etc.)

OKLAHOMA BAR ASSOCIATION NUMBER (IF APPLICABLE)

NOTARY

STATE OF Oklahoma )  
COUNTY OF Oklahoma ) ss.

The foregoing instrument was acknowledged before me this 10<sup>th</sup> day of March, 2024.

*[Handwritten Signature]*  
Notary Public Signature

My commission expires: 6-15-2027

(SEAL)

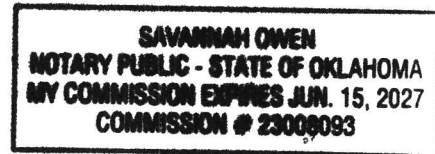

9. SUBMISSION AND PROCESSING

The submitted application packet must include the following:

- a. **Original completed application** (Typed or printed in ink, with legible markings, signed and notarized.);
- b. **Filing fee payment** (Review of the application will not begin until the filing fee is received. Filing fees are refunded at the discretion of the OWRB. Preferred payment method is a check payable to the OWRB. Other payment methods include cash, money order, or credit card via the OWRB Website Pay Portal – please provide a copy of the Pay Portal receipt. If water is used before application approval, double the filing fee will be required.);
- c. **Ownership documents** (Copies of deeds, groundwater leases, easements, and/or other letters of consent for all the land owned/controlled by the applicant associated with the application. Tax documents are not accepted. Social security numbers are not required and should be marked out on documents that contain them.)
- d. **Any other documentation requested by OWRB staff as necessary** (Articles of organization or incorporation, memorandum of trust, license or registration from OMMA or ODAFF, contract for water sales, etc.).

**Please note: Any incomplete or unresponsive answers may cause a delay in the processing of your application.**

In addition, Oklahoma Administrative Code (OAC) 785:30-1-4(d) states: "If the application is defective to as to form, the Board shall advise the applicant of the corrections, amendments, or changes required and sixty (60) days shall be allowed for the refilling thereof. If the application is not corrected, amended, or changed within the time required, the Board may inactivate the application. Furthermore, OAC 785:30-3-3(b), states: "If an applicant does not correct an application or publish notice as instructed by the Board, and no further proceedings are initiated by the applicant for six months or more after last contact with the Board, the application shall be deemed withdrawn. The Board shall provide notice to the applicant that the application has been deemed withdrawn.

# Your Receipt

RECEIVED

MAR 11 2026

OKLAHOMA WATER  
RESOURCES BOARD

PURCHASE RECEIPT

**Water Resources Board**

3800 North Classen Blvd. Suite 100  
Oklahoma City OK 73118  
(405)530-8800  
OTC Local Ref ID: 145572386  
3/10/2026 03:09 PM

Thank you!

Status:	<b>APPROVED</b>
Customer Name:	Angela Mele
Type:	Visa
Credit Card Number:	**** * 2293

Items	Quantity	TPE Order ID	Total Amount
Groundwater Long-Term Permit Application Fee	1	135343548	\$900.00
Applicant Name: <b>Dolese Bros. Co.</b>			
Applicant Address: <b>8300 N. Oklahoma Ave.</b>			
City: <b>8300 N. Oklahoma Ave.</b>			
State: <b>Oklahoma City</b>			
Zip Code: <b>73114</b>			
Phone Number: <b>73114</b>			
Email Address: <b>4054794609</b>			
Total remitted to the Water Resources Board			\$900.00
Service Fee	1	135343550	\$22.30
Total amount charged			\$922.30

RECEIVED

April 28, 2026

Authorization Page

OKLAHOMA WATER RESOURCES BOARD

I authorize the Oklahoma Water Resources Board (OWRB) to make the following revisions to the Groundwater Application #2026-533:

1. The land description that is written as NW of SE, S2 of SE Section 31, T6N, R15WIM, Kiowa County will be rewritten in two separate lines, as follows (please indicate how many acres are on each parcel):

- 40 acres in NW SE Section 31, T6N, R15WIM, Kiowa County
- 80 acres in S2 SE Section 31, T6N, R15WIM, Kiowa County

2. The description for the fourth well will be refined to NE NE SW Section 32, T6N, R15WIM, Kiowa County, to match the area highlighted on the Plat Map and Surface Estate Owner's Map.

3. On the Surface Estate Owner's Map, please provide the letters corresponding to the parcels to the East (right) of the parcels labelled "E" and "F" (highlighted in green; refer to the attached picture)

- East of "F"

Name: same as F below

Address: \_\_\_\_\_

\_\_\_\_\_

East of "E"

Name: same as F below

Address: \_\_\_\_\_

\_\_\_\_\_

4. In the Name and Address lines of this map, applicant did not include an address for the entity "Indian Land". Please provide the address here:

Ⓡ (on next page)

\_\_\_\_\_

Signature: 

Date: 04/24/2026

April 28, 2026

OKLAHOMA WATER RESOURCES BOARD

		B	B	B	B	B	B	B	B	C	C	C	C		
B	B	B	B	B	B	B	B	B	B	C	C	C	C		
B	B	A	A	A	A	B	B	B	A	A	A	A	A	F	F
B	B	A	A	A	A	B	B	B	A	A	A	A	A	F	F
B	B	A	A	A	A	B	B	B	A	A	A	A	A	F	F
B	B	A	A	A	A	B	B	B	A	A	A	A	A	F	F
		D	D	D	D	E	E	E	E	E	E	E	E	F	F
		D	D	D	D	E	E	E	E	E	E	E	E		

(F) Bureau of Indian Affairs  
Anadarko Agency  
c/o Hunter Hegwood  
P.O. Box 309  
Anadarko, OK 73005

---

Kiowa Tribe  
Land Operations  
100 Kiowa Way  
Carnegie, OK 73015

## Sarah McCarley

---

**From:** Angela Mele <amele@dolese.com>  
**Sent:** Thursday, May 28, 2026 4:12 PM  
**To:** Sarah McCarley  
**Subject:** [EXTERNAL] RE: Reminder: Waiting for you to sign 2026-533 Authorization Statement

No worries, some of them got filtered by our IT blocking but I thought I would make sure that you weren't needing a digital as well.

Great catch on the total amount changing!

Sure, I can confirm that 4 proposed well should be across 3 separate locations. Two in NE SE SE of Sec 31 (they will exist side by side), one in NE NE SW of Sec. 32, and one in NE SE SE of Sec 32.

My apologies for any confusion. Please let me know if I can help with anything in the future.

---

**From:** Sarah McCarley <Sarah.McCarley@owrb.ok.gov>  
**Sent:** Thursday, May 28, 2026 2:35 PM  
**To:** Angela Mele <amele@dolese.com>  
**Subject:** RE: Reminder: Waiting for you to sign 2026-533 Authorization Statement

**EXTERNAL EMAIL: Do not click links, open attachments, or reply, unless you recognize the sender's email address and know the content is safe.**

Oh, gosh, yes I am so sorry, I'll cancel that. I didn't realize it was still sending.

Also, my manager just reviewed the application and found a couple of small things that I needed to be sure to update on the application, as follows:

I forgot to update the amount of acre-feet requested when I updated the amount of acres in section 31 (we went from 120.14 to 120 acres), so that will change the acre-feet from 717.62 to 717.34. Also, one of the well locations is written for a different 10-acre tract than the map shows, so we will need to fix that. It's written for the SE SE SE of Section 32 but shows on the plat and surface estate owners maps that it's to be located in the NE SE SE of Section 32. Could you confirm which one is the correct proposed well location?

Thank you so much!

---

**From:** Angela Mele <amele@dolese.com>  
**Sent:** Thursday, May 28, 2026 1:27 PM  
**To:** Sarah McCarley <Sarah.McCarley@owrb.ok.gov>  
**Subject:** [EXTERNAL] FW: Reminder: Waiting for you to sign 2026-533 Authorization Statement

Good Afternoon Sarah,

I am receiving reminders from Adobe for this digital document.

Since I send over a scan of the signed authorization and attachments previously, are you still needing this digital copy as well?