

OKLAHOMA

Water Resources Board

May 21, 2026

Allen Contracting Inc.
Attn: Chase Divine
PO Box 1178
Oklahoma City, OK 73101

RE: Term Limited Quantity Stream Water Application No. 2026-018, Allen Contracting Inc.,
Oklahoma County

Dear Mr. Divine:

Your application to use stream water has been reviewed by Board staff. In order to obtain a permit, you must provide notice of the essential facts about your intended use by newspaper publication. In accordance with 82 O.S. 2001, Sec. 105.11, we have enclosed Notices of Application to be published at your expense in newspapers having a general circulation in the county of your point of diversion, Oklahoma County, and the adjacent downstream county, Lincoln County. The notices must appear in the newspapers during the week beginning on June 14, 2026. Please send us or have the publishers forward a copy of the Certified Proof of Publications within five days after the publication date. Because the Board is not responsible for the form, content or accuracy of the enclosed notices, please review the notices and contact this office if you note any errors.

In addition to notice by publication, the Oklahoma Supreme Court case of Purcell v. Parker, 2020 OK 83, 475 P.3d 834, requires the enclosed Notices of Application be provided personally to all "known or easily discoverable" landowner[s] whose legally protected interests may be directly and adversely affected by your application to use stream water. Personal notice must be completed by June 14, 2026. Please return the Affidavit of Notification and signed proof of service within fifteen (15) days after completing personal notice. Because the Board is not responsible for the form, content, or accuracy of the enclosed notices, please review the notices and contact this office if you discover any errors.

Any interested person may file a written protest to your application. For party standing, protestants must provide specific information to show how approval of your application may directly and adversely affect their legally protected interests. Persons who submit only objections or comments will not be deemed to be parties. See OAC 785:4-5-4 for protest requirements. If your application is protested, we will notify you and a hearing may be scheduled. Please contact Sharon Robinson at Sharon.robinson@owrb.ok.gov, at the address below, or call (405) 530-8800 if you have any questions concerning this matter.

Sincerely,

Chris Neel, Division Chief
Water Rights Administration Division

NOTE TO PUBLISHER: To be published in Oklahoma County once during the week of June 14, 2026 but no later than June 20, 2026, AT APPLICANT'S EXPENSE. (PUBLISHER NEEDS TO FURNISH THE OKLAHOMA WATER RESOURCES BOARD A CERTIFIED PROOF OF PUBLICATION ON OR BEFORE July 6, 2026.)

NOTICE OF APPLICATION TO USE STREAM WATER

Allen Contracting Inc. c/o Chase Divine whose address is PO Box 1178, Oklahoma City, OK 73101 has filed an application, 2026-018, with the Oklahoma Water Resources Board (Board) for a one (1) year term permit to use 2.5 acre-feet of stream water per year at a diversion rate not to exceed 800 gallons per minute from Deep Fork River in the SW SE NE of Section 16, T13N, R2WIM, Oklahoma County. The water is proposed to be used for roadway construction activity on 18 acres in the E2 of Section 16, T13N, R2WIM, Oklahoma City. Use of stream water is governed by Sections 105.1 and following of Title 82 of the Oklahoma Statutes and rules of the Board, Oklahoma Administrative Code (OAC), Title 785, Chapters 4 and 20.

Protests to the application must be in writing and received by the Board at the address listed below and by the applicant at the address listed above no later than July 13, 2026, and contain the following: (1) name, address, and telephone number of the interested person; (2) the particular application number to which the protest relates; (3) specific information to show how approval of the application proposed may directly and adversely affect legally protected interests of the person filing the protest; and (4) a statement of the relief sought by the interested person. A person who sends a letter containing only a general objection or comment will not be deemed to be a party, but the letter will be made part of the permanent record.

If a protest that meets the requirements listed in the paragraph above is filed with both the applicant and Board, a hearing on this application will be scheduled and the applicant and protestant(s) will be advised of the hearing date. Protestants or their representatives must appear at the hearing and present the protest to be considered. Hearings are governed by Section 309 of Title 75 and Section 105.11 of Title 82 of the Oklahoma Statutes, and the rules of Board, OAC Title 785, chapters 4 and 20. If you have any questions, please contact Sharon Robinson at (405) 530-8800. Board mailing address: Oklahoma Water Resources Board, Water Rights Administration Division, 3800 N. Classen Blvd., Oklahoma City, OK 73118-2881. Board fax number: (405) 530-8900.

All stream water use permits issued by the Board contain the condition and limitation that the use of stream water shall not interfere with domestic uses or existing appropriate rights.

NOTE TO PUBLISHER: To be published in Lincoln County once during the week of June 14, 2026 but no later than June 20, 2026, AT APPLICANT'S EXPENSE. (PUBLISHER NEEDS TO FURNISH THE OKLAHOMA WATER RESOURCES BOARD A CERTIFIED PROOF OF PUBLICATION ON OR BEFORE July 6, 2026.)

NOTICE OF APPLICATION TO USE STREAM WATER

Allen Contracting Inc. c/o Chase Divine whose address is PO Box 1178, Oklahoma City, OK 73101 has filed an application, 2026-018, with the Oklahoma Water Resources Board (Board) for a one (1) year term permit to use 2.5 acre-feet of stream water per year at a diversion rate not to exceed 800 gallons per minute from Deep Fork River in the SW SE NE of Section 16, T13N, R2WIM, Oklahoma County. The water is proposed to be used for roadway construction activity on 18 acres in the E2 of Section 16, T13N, R2WIM, Oklahoma City. Use of stream water is governed by Sections 105.1 and following of Title 82 of the Oklahoma Statutes and rules of the Board, Oklahoma Administrative Code (OAC), Title 785, Chapters 4 and 20.

Protests to the application must be in writing and received by the Board at the address listed below and by the applicant at the address listed above no later than July 13, 2026, and contain the following: (1) name, address, and telephone number of the interested person; (2) the particular application number to which the protest relates; (3) specific information to show how approval of the application proposed may directly and adversely affect legally protected interests of the person filing the protest; and (4) a statement of the relief sought by the interested person. A person who sends a letter containing only a general objection or comment will not be deemed to be a party, but the letter will be made part of the permanent record.

If a protest that meets the requirements listed in the paragraph above is filed with both the applicant and Board, a hearing on this application will be scheduled and the applicant and protestant(s) will be advised of the hearing date. Protestants or their representatives must appear at the hearing and present the protest to be considered. Hearings are governed by Section 309 of Title 75 and Section 105.11 of Title 82 of the Oklahoma Statutes, and the rules of Board, OAC Title 785, chapters 4 and 20. If you have any questions, please contact Sharon Robinson at (405) 530-8800. Board mailing address: Oklahoma Water Resources Board, Water Rights Administration Division, 3800 N. Classen Blvd., Oklahoma City, OK 73118-2881. Board fax number: (405) 530-8900.

All stream water use permits issued by the Board contain the condition and limitation that the use of stream water shall not interfere with domestic uses or existing appropriate rights.

AFFIDAVIT OF NOTIFICATION

I, _____ (print name), hereby certify that I have provided notice for application no. 2026-018 as required by statute, OWRB rules, and *Purcell v. Parker*, 2020 OK 83, 475 P.3d 834 by: 1) publishing notice in a daily or weekly newspaper of general circulation once a week; and 2) providing personal notice by certified mail or other means certain to ensure actual notice to all known or reasonably discoverable landowner(s) whose legally protected interests may be directly and adversely affected by my application.* Listed below are the **names and addresses of all individuals and entities to whom I have provided personal notice:**

Names and addresses of individuals and/or entities noticed: _____ Date notice received: _____

(Attach additional pages as needed.)

***ALL CERTIFIED MAIL GREEN CARDS WITH SIGNED RETURNED RECEIPT AND/OR RETURNS OF SERVICE (OR OTHER PROOF OF SERVICE THAT PROVIDES THE SENDER WITH A SIGNATURE AND/OR RETURN OF SERVICE) MUST BE ATTACHED TO THIS AFFIDAVIT.**

Note: The Oklahoma Supreme Court in *Purcell v. Parker*, 2020 OK 83, 475 P.3d 834, requires all applicants show a diligent effort to reach all parties whose legally protected interests may be directly and adversely affected by the application. Leaving the above section blank or incomplete may be considered insufficient notice and delay the permitting process.

Applicant's Signature

Subscribed and sworn to before me this _____ day of _____, 20____

Notary Public Signature

[seal]

My Commission Expires

NOTICE PROVIDED VIA CERTIFIED MAIL

NOTICE OF APPLICATION TO USE STREAM WATER

Allen Contracting Inc. c/o Chase Divine whose address is PO Box 1178, Oklahoma City, OK 73101 has filed an application, 2026-018, with the Oklahoma Water Resources Board (Board) for a one (1) year term permit to use 2.5 acre-feet of stream water per year at a diversion rate not to exceed 800 gallons per minute from Deep Fork River in the SW SE NE of Section 16, T13N, R2WIM, Oklahoma County. The water is proposed to be used for roadway construction activity on 18 acres in the E2 of Section 16, T13N, R2WIM, Oklahoma City. Use of stream water is governed by Sections 105.1 and following of Title 82 of the Oklahoma Statutes and rules of the Board, Oklahoma Administrative Code (OAC), Title 785, Chapters 4 and 20.

Protests to the application must be in writing and received by the Board at the address listed below and by the applicant at the address listed above no later than July 13, 2026, and contain the following: (1) name, address, and telephone number of the interested person; (2) the particular application number to which the protest relates; (3) specific information to show how approval of the application proposed may directly and adversely affect legally protected interests of the person filing the protest; and (4) a statement of the relief sought by the interested person. A person who sends a letter containing only a general objection or comment will not be deemed to be a party, but the letter will be made part of the permanent record.

If a protest that meets the requirements listed in the paragraph above is filed with both the applicant and Board, a hearing on this application will be scheduled and the applicant and protestant(s) will be advised of the hearing date. Protestants or their representatives must appear at the hearing and present the protest to be considered. Hearings are governed by Section 309 of Title 75 and Section 105.11 of Title 82 of the Oklahoma Statutes, and the rules of Board, OAC Title 785, chapters 4 and 20. If you have any questions, please contact Sharon Robinson at (405) 530-8800. Board mailing address: Oklahoma Water Resources Board, Water Rights Administration Division, 3800 N. Classen Blvd., Oklahoma City, OK 73118-2881. Board fax number: (405) 530-8900.

All stream water use permits issued by the Board contain the condition and limitation that the use of stream water shall not interfere with domestic uses or existing appropriate rights.

RECEIVED

pe off online \$500

APR 04 2026

OKLAHOMA WATER RESOURCES BOARD

Dig

APPLICATION FOR A LONG-TERM STREAM WATER PERMIT

OKLAHOMA WATER RESOURCES BOARD
WATER RIGHTS ADMINISTRATION DIVISION
3800 North Classen Blvd., Oklahoma City, OK 73118
Phone: (405) 530-8800 Fax: (405) 530-8900
Website: <https://oklahoma.gov/owrb.html>
(See website for FAQs)

FILING FEE	
<i>Application review will not begin until the proper filing fee is received. Double the filing fee if water is used before application approval. If the requested amount of water is fractional, round up to the next whole number for the purposes of determining the filing fee.</i>	
Amount of Water Requested	Filing Fee**
1 - 320 acre-feet.....	\$500.00
321 - 640 acre-feet.....	\$700.00
641 - 1,500 acre-feet.....	\$900.00
Over 1,500 acre-feet.....	\$900.00*
*Plus \$250.00 for each increment of 500 acre-feet above 1,500 acre-feet requested (Maximum Fee \$4,000.00).	
**Plus \$250.00 if water is to be diverted from a scenic river or outstanding resource water. Applications for the purpose of enhanced recovery of oil and gas shall have a flat filing fee of \$4,500.00.	

OFFICE USE ONLY

Application No. 2026-018

Permit Type Term

Stream System No. 2-7

Reservoir Name n/a

HUC No. 11100303

1. NAME & CONTACT INFORMATION

Print the applicant's name to exactly match what is listed on the ownership document. Consultants and legal counsel should provide a cover letter with contact information and state if they will remain the contact after permit approval.

Applicant Name Allen Contracting Inc. Phone (405) 677-4450

Mailing Address P.O. Box 1178 City Oklahoma City State OK Zip 73101

Email Chase.divine@allen-contracting.com Fax (405) 677-5006

Contact Name (if different than applicant) Chase Divine Phone (405) 443-9772

Mailing Address P.O. Box 1178 City Oklahoma City State OK Zip 73101

Email Chase.divine@allen-contracting.com Fax () -

How should correspondence be sent during application review? Check all that apply: Postal Mail Email Fax

2. TYPE OF STREAM WATER PERMIT

Check one and provide the requested information if applicable. Applications to use water upstream of Fort Gibson Lake Dam cannot be processed - please contact the Grand River Dam Authority. Use of water in southeastern Oklahoma must follow the Water Settlement Agreement, viewable at <https://www.waterunityok.com>.

- Regular Permit** - Priority permit that holds seniority over seasonal, term, and 90-day provisional temporary permits and which authorizes the diversion and use of water on a year-round basis.
- Seasonal Permit** - Permit does not vest the holder with any permanent right and authorizes the diversion and use of water for specific periods of time during a calendar year. *Attach a separate brief statement justifying the requested period of time.*

I request the permit be active each year from _____ to _____
(month/day) (month/day)

- Term Permit** - Permit does not vest the holder with any permanent right and authorizes the diversion and use of water for a specific term of years. *Attach a separate brief statement justifying the requested period of time.*

I request that the permit be active for 1 years from the date of Board approval.

RECEIVED

APR 04 2026

OKLAHOMA WATER RESOURCES BOARD

3. QUANTITY OF WATER & PURPOSE Identify how much water will be used and where. Choose at least one purpose (i.e. beneficial use) from the following list: Irrigation, Agriculture, Mining, Public Water Supply, Commercial, Industrial, Power Generation, Recreation Fish & Wildlife, and Other. A description can be helpful and may be required to complete application review. Non-consumptive uses and consumptive uses cannot be included on the same application. Answer the questions and provide the requested information for each. Conversion factor: one acre-foot of water will cover one acre of land one foot deep and is equal to 325,851 gallons. If additional space is needed, list on a separate sheet of paper.

**See Authorization 5/14/2026

2.5 acre-feet per year for the purpose of: Roadway Construction Activity (e.g. Irrigation; Mining - Oil & Gas; Recreation - Flood a Wetland for Hunting)

acre-feet per year for the purpose of: (e.g. Irrigation; Mining - Oil & Gas; Recreation - Flood a Wetland for Hunting)

2.5 Total acre-feet of stream water per year.

Have you already used the water for which you are applying? Yes No If yes, double the filing fee will be required.

Will water be sold? Yes No If yes, list the purchaser: (not required for public water suppliers)

Will animals be raised? Yes No If yes, list animal type: (not required for domestic use of stock water)

Will crops be grown? Yes No If yes, approximate area of watered crops: and: (use units of acres for fields or square feet for indoor)

List of crops: Specify both primary and cover crops if applicable (e.g. Primary crops - corn, soybeans, sorghum; Cover crops - winter wheat)

4. DIVERSION OF WATER List the amount of water, pumping rate, and legal description down to a ten acre tract for all diversion points. Provide the requested information for method of diversion and source of water. For non-consumptive use, mark the dam/spillway as the point of diversion as it is only allowed on a reservoir, lake, or pond. If additional space is needed, list on a separate sheet of paper. An explanation of legal descriptions can be found on the OWRB website FAQs page. All diversion points must be drawn on the application plat map.

2.5 acre-feet of water per year at a maximum pumping rate of 800 gallons per minute will be diverted from: SW 1/4 of SE 1/4 of NE 1/4 of Section 16 Twp. 13. N S Rng. 2 WIM in Oklahoma County

acre-feet of water per year at a maximum pumping rate of gallons per minute will be diverted from: 1/4 of 1/4 of 1/4 of Section Twp. N S Rng. WIM in County

Method of Diversion Check one: Gas/Electric Pump Gravity Non-Consumptive (water is not pumped or moved)

Source of Water Check all that apply. Provide the name of the source of water with a description. Provide dam information (if applicable).

River or Creek Reservoir, Lake, or Pond NRCS Flood Control Structure (formerly SCS)

Name & Description: Deep Fork River (e.g. Panther Creek; Farm Pond on Unnamed Tributary of Washita River; Oologah Reservoir; SCS East Winter Site #16)

For all dams/impoundments: Planned Under Construction Existing (Date Completed:)

Surface Area: acres Storage: acre-feet

For dams/impoundments where water is stored above natural grade:

Dam Height (natural grade to top of dam): feet

Normal Storage (at principal spillway): acre-feet

Maximum Storage (at top of dam): acre-feet

OFFICE USE ONLY SIC Codes table with values 03 and 1611

RECEIVED

APR 04 2026

OKLAHOMA WATER RESOURCES BOARD

5. AREA OF USE List the legal description of the area in which the water will be used. Municipalities and rural water districts should provide a map of service area and water lines. Do not use city lot and block numbers or metes and bounds. If additional space is needed, list on a separate sheet of paper. An explanation of legal descriptions can be found on the OWRB website FAQs page. Area of use must be drawn on the application plat map. ****See Authorization 5/14/2026**

35.602, -97.410

18 acres in _____ 1/4 of _____ 1/4 of E2 1/4 of Section 16 Twp. 13 N EIM
 S Rng. 2 WIM in Oklahoma
 ECM County

_____ acres in _____ 1/4 of _____ 1/4 of _____ 1/4 of Section _____ Twp. _____ N EIM
 S Rng. _____ WIM in _____
 ECM County

_____ acres in _____ 1/4 of _____ 1/4 of _____ 1/4 of Section _____ Twp. _____ N EIM
 S Rng. _____ WIM in _____
 ECM County

_____ acres in _____ 1/4 of _____ 1/4 of _____ 1/4 of Section _____ Twp. _____ N EIM
 S Rng. _____ WIM in _____
 ECM County

6. JUSTIFICATION OF PRESENT AND FUTURE NEED Check all that apply and read the description next to each purpose (i.e. beneficial use). Attach a separate justification as necessary.

- Agriculture (e.g. poultry houses, feedlots, aquaculture, greenhouses, etc.):** Submit methodology, calculations, and additional information used to determine the amount of water requested. For animal operations make sure to specify how many of each type of animal is raised per year and their water requirements. For greenhouses make sure to specify the quantity of each type of plant grown per year, their water requirements, length of growing season, and how many grows are completed per year.
- Commercial:** Submit methodology, calculations, and additional information used to determine the amount of water requested.
- Industrial (e.g. manufacturing):** Submit methodology, calculations, and additional information used to determine the amount of water requested.
- Irrigation (e.g. crops in a field):** Completion of Section #3 serves as your justification for irrigation of common crops grown in Oklahoma. The Board will use appropriate publications as well as take into consideration any information submitted by the applicant in determining the amount of water needed. If multi-cropping, please attach a separate rotation schedule.
- Mining (e.g. oil & gas, quarries, etc.):** Submit methodology, calculations, and additional information used to determine the amount of water requested. For oil & gas operations make sure to specify the following: 1) what the water will be used for (e.g. hydraulic fracturing), 2) how many separate wells will be provided water, and 3) how many barrels or gallons of water are needed for each well (42 gallons = 1 barrel).
- Other:** Submit methodology, calculations, and additional information used to determine the amount of water requested. Make sure to provide a statement with enough detail to clearly describe the proposed use of water.
- Power Generation (e.g. hydroelectric dams, natural gas plants, wind turbines, etc.):** Submit methodology, calculations, and additional information used to determine the amount of water requested. A schedule of use based on population growth in the specific area served may also be submitted.
- Public Water Supply (e.g. municipal or rural water systems, schools, hospitals, etc.):** Submit population projection figures and other methodologies, calculations, and additional information used to determine the amount of water requested. A map showing water lines and the service area is required of municipalities and rural water systems and must show points of reference or scale. A schedule of use based on population growth in the specific area served may also be submitted.
- Recreation Fish & Wildlife:** Submit methodology, calculations, and additional information used to determine the amount of water requested. For flooding a wetland, provide the wetland dimensions and the amount and frequency of flooding.

7. **PLAT MAP** Follow the instructions on the preceding page unless otherwise directed by the Board. Drawings must match the legal description of diversion points and area of use described in Section 4 and 5 of the application. More than one plat map may be required

RECEIVED

May 14, 2026

Application No. 2026-018

OKLAHOMA WATER RESOURCES BOARD

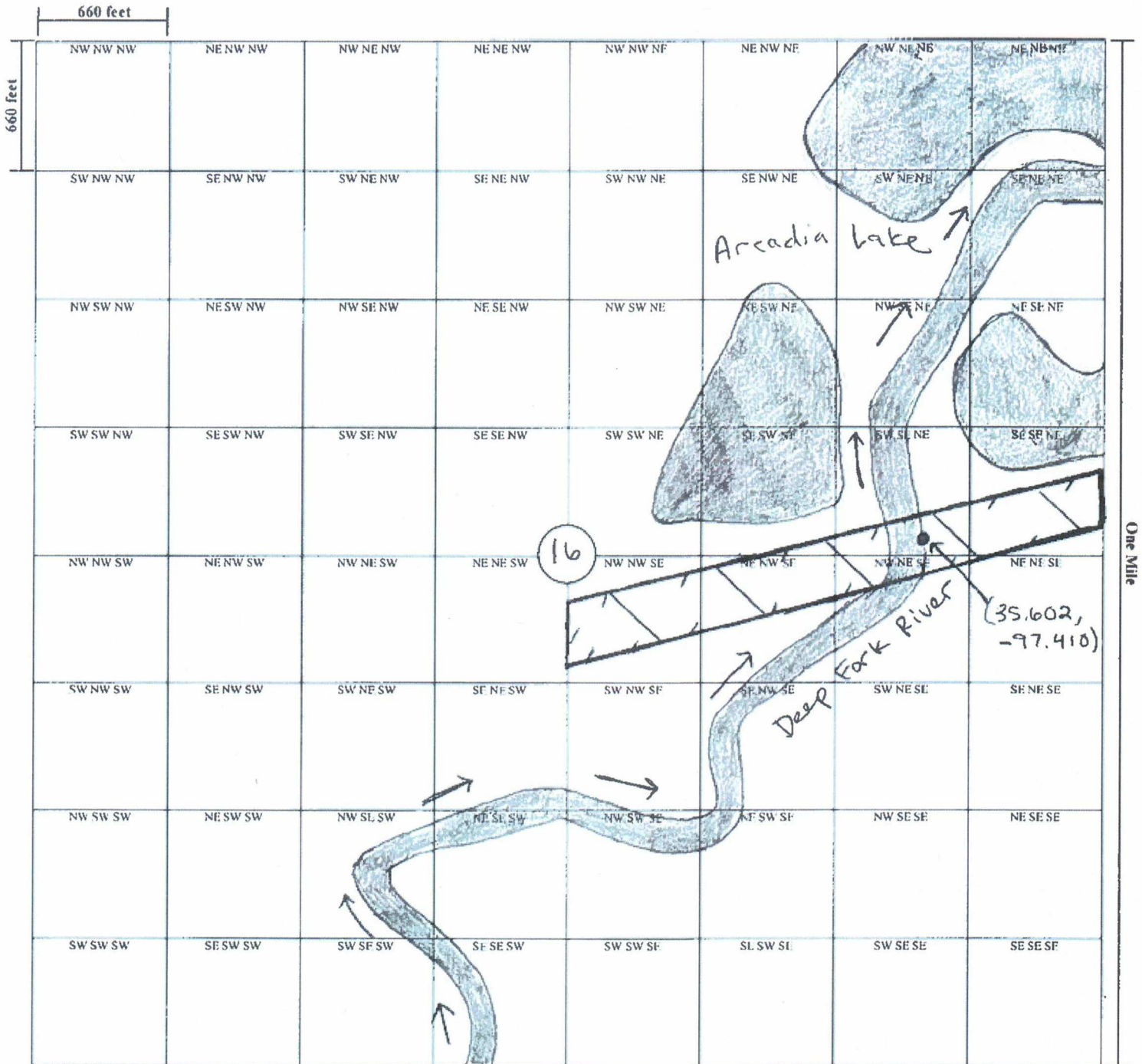

16-13N-2W1M
Section - Township - Range

Oklahoma
County



Land Owned or Leased



Area of Use



Point of Diversion



Signature: Chris

Date: 5/14/2026

9. SIGNATURES

Upon my oath or affirmation, I swear or affirm (1) that all information submitted to the Oklahoma Water Resources Board in connection with this application is true and accurate to the best of my knowledge; and (2) that I or the person or entity I represent will comply with all applicable laws and regulations of the State of Oklahoma or its agencies, and any lawful conditions imposed by the Oklahoma Water Resources Board, which apply or pertain to the use of fresh stream water.

RECEIVED

APR 04 2026

OKLAHOMA WATER RESOURCES BOARD

NOTARY

[Signature]
SIGNATURE OF APPLICANT

STATE OF Oklahoma)

COUNTY OF Oklahoma) SS.

Chase Divine
PRINTED NAME

The foregoing instrument was acknowledged before

me this 6th day of April, 2026

Project Coordinator
TITLE (e.g. owner, manager, trustee, legal counsel, etc.)

[Signature]
Notary Public Signature

OKLAHOMA BAR ASSOCIATION NUMBER
(IF APPLICABLE)

My commission expires: 4/23/2027



10. SUBMISSION AND PROCESSING

The submitted application packet must include the following:

- a. **Original completed application** (Typed or printed in ink, with legible markings, signed and notarized.);
- b. **Filing fee payment** (Review of the application will not begin until the filing fee is received. Filing fees are refunded at the discretion of the OWRB. Preferred payment method is a check payable to the OWRB. Other payment methods include cash, money order, or credit card via the OWRB Website Pay Portal – please provide a copy of the Pay Portal receipt. If water is used before application approval, double the filing fee will be required.);
- c. **Ownership documents** (Copies of deeds, leases, easements, rights-of-access, and/or other letters of consent for all the land owned/controlled by the applicant associated with the application. Tax documents are not accepted. Social security numbers are not required and should be marked out on documents that contain them.)
- d. **Any other documentation requested by OWRB staff as necessary** (Articles of organization or incorporation, memorandum of trust, license or registration from OMMA or ODAFF, contract for water sales, etc.).

Please note: Any incomplete or unresponsive answers may cause a delay in the processing of your application.

All stream water permits issued by the Board contain a condition and limitation that the use of stream water shall not interfere with domestic uses or existing appropriative rights. If the full amount of water is not able to be used within the first seven (7) years after permit approval, please contact Board staff to discuss possible options, such as submitting a schedule of use. In addition, Oklahoma Administrative Code (OAC) 785:20-3-9 states: (a) "Upon filing of an application that is defective as to form or unsatisfactory as to feasibility or safety of the plan or as to the showing of the ability of the applicant to carry the construction to completion, the Board shall advise applicant of the correction, amendments, or changes required, and sixty (60) days from the date the Board so advises shall be allowed for the filing thereof. [82:105.10]" (b) "Any corrected application filed after the time allowed in (a) of this Section shall be treated in all respects as a new application on the date of its re-filing [82:105.10] and the original priority date of filing shall be lost." (c) "If an applicant does not correct an application or publish notice as instructed by the Board, and no further proceedings are initiated by the applicant for six months or more after last contact with the Board, the application shall be deemed withdrawn. The Board shall provide notice to the applicant that the application has been deemed withdrawn."

RECEIVED

To: Oklahoma Water Resources Board
3800 N. Classen Boulevard
Oklahoma City, OK 73118
ATTN: Felicia Pratt

May 14, 2025

OKLAHOMA WATER RESOURCES BOARD

(405) 530-8886 Phone
(405) 530-8900 Fax
Felicia.Pratt@owrb.ok.gov

I authorize the Oklahoma Water Resources Board (OWRB) to make the following revisions to the Stream Water Permit Application #2026-018:

1. Section 3. QUANTITY OF WATER & PURPOSE
 - a. The amount of water requested will be changed to **2.5 acre-feet** per year for the purpose of Roadway Construction and for the total acre-feet of stream water per year.

2. Section 4. DIVERSION OF WATER
 - a. Change the amount of water to **2.5 acre-feet** and description of the diversion point to: **SW SE NE of Section 16, Twp 13N, Rng 2WIM in Oklahoma County**

3. Section 5. AREA OF USE
 - a. Change the description to:
 - i. **18 acres in the E2 of Section 16, Twp 13N, Rng 2WIM in Oklahoma County**

4. Section 6. JUSTIFICATION OF PRESENT AND FUTURE NEED
 - a. Please write below (or attach) the methodology, calculations, and additional information used to determine the amount of water requested. Make sure to provide a statement with enough detail to clearly describe the proposed use of water and length of time the water will be needed.

To come up with the 2.5 Acre Feet, Allen Contracting will average an estimated 20,000 Gallons per week. With our 90 day temporary permit we will have 260 days left for this roadway project. That is around 37 weeks at 20,000 gallons per week, which is just shy of 2.5 Acre Feet.

The water is being used for a roadway construction project for the Oklahoma Turnpike Authority that has 350 calendar days on the contract.

5. The revised plat map will take the place of the original.

Signature: Chase Divine

Date: 5/14/2026

Printed Name: Chase Divine