

New Dates

Johnson Family Farms, LLC
9434 N. 2090 Road
Butler, OK 73625

RE: Regular Groundwater Application No. 2025-633, Johnson Family Farms, LLC, Custer County

To Whom it May Concern:

Your application to use groundwater has been reviewed by Board staff. In order to obtain a permit, you must provide notice of the essential facts about your intended use by newspaper publication and by notifying certain neighbors.

In accordance with Section 309 of Title 75 and Section 1020.8 of Title 82 of the Oklahoma Statutes, and Section 785:30-3-4 of the Oklahoma Administrative Code (OAC), we have enclosed a Notice of Application to be published at your expense in a newspaper that is qualified to publish legal notices in Custer County. The notice must be published once a week for the two consecutive weeks beginning on May 24, 2026 and May 31, 2026. Please send us, or have the publisher forward to us, the certified proofs of publication by June 22, 2026. Because the Board is not responsible for the accuracy of the information contained in the notice, please review the enclosed notice carefully and contact the Board if you note any errors or have any questions.

In addition to giving notice by publication of your application to withdraw groundwater, OAC Section 785:30-3-4(a) requires that you notify by certified mail (return receipt requested) all surface estate owners of lands located within 1,320 feet of the outside boundary of each ten-acre tract regarding wells subject to your application. Please notify these landowners on or before the first day of publication. We have enclosed extra copies of the notice for this purpose. You may make additional copies if you need more than we have provided. Also enclosed is an affidavit certifying you have notified all of these surface estate owners. The affidavit must be signed, notarized, and returned to the Board, along with all green cards, by or before June 22, 2026.

Any protests to your application must be filed with the Board by June 29, 2026. If a protest is filed, a hearing may be scheduled and you will be notified.

If you have any questions concerning this matter, please contact Sharon Robinson at the address below or call (405) 530-8800.

Sincerely,

Chris Neel, Division Chief
Water Rights Administration Division

AFFIDAVIT OF NOTIFICATION

I hereby certify that Johnson Family Farms, LLC, have notified all surface estate owners of lands located within 1,320 feet of the outside boundary of each ten acre tract of the wells subject of application number 2025-633, of our intention to use groundwater by forwarding the notice of application by U.S. Mail, certified mail return receipt requested, on _____ (date mailed) to the following:

(List of names and addresses should correspond to those listed on the Ownership Plat attached to the application. Please attach separate page if more space is needed. PLEASE ATTACH ALL GREEN CARDS TO AFFIDAVIT, along with a copy of the notice.)

NAME

ADDRESS

Applicant's Signature

Subscribed and sworn to before me this
_____ day of _____, 20_____

Notary Public Signature

[seal]

My Commission Expires:

NOTE TO PUBLISHER: To be published in *Custer County* once during the week of May 24, 2026 but no later than May 30, 2026, and once during the week of May 31, 2026 but no later than June 6, 2026, AT APPLICANT'S EXPENSE. (PUBLISHER NEEDS TO FURNISH THE OKLAHOMA WATER RESOURCES BOARD A CERTIFIED PROOF OF PUBLICATION ON OR BEFORE June 22, 2026.)

NOTICE OF APPLICATION TO USE GROUNDWATER

Johnson Family Farms, LLC of 9434 N. 2090 Road, Butler, OK 73625 has filed an application, #2025-633, with the Oklahoma Water Resources Board (Board) for a permit to use 2,105.5 acre-feet of groundwater per year. The groundwater is proposed to be used for irrigation (alfalfa, wheat, and milo) and commercial sale for oil and gas and taken from 1,052.75 acres located as follows: 160 acres in the SW of Section 8, T13N, R18WIM; 88 acres in the NW and 158.75 acres in the NE of Section 5, T13N, R19ECM; 55 acres in the S2 NW and 145 acres in the E2 of Section 31, 51 acres in the W2 NW and 320 acres in the S2 of Section 32, T14N, R19WIM; 75 acres in the SE of Section 36, T14N, R20WIM; all in Custer County. The water is to be withdrawn from four (4) wells located as follows: one (1) well in the SW SE NW of Section 5, T13N, R19WIM; one (1) well each in the SW NE SE, NW SE SE, SE SE SE of Section 36, T14N, R20WIM; all in Custer County, and use the groundwater in Custer County, Oklahoma, as more specifically described in the application, viewable at oklahoma.gov/owrb. Wells and dedicated lands are located over the Alluvium and Terrace of the Washita-Reach 1 groundwater basin. Board rules require that the well be located a distance of at least 660 feet from existing wells or proposed well locations on lands of another unless a well location exception is granted. Use of groundwater is governed by Sections 1020.1 and following of Title 82 of the Oklahoma Statutes and rules of the Board, Oklahoma Administrative Code, Title 785, Chapters 4 and 30.

Protests to the application must be in writing and received by the Board at the address listed below and by the applicant at the address listed above no later than June 29, 2026, and contain the following: (1) name, address, and telephone number of the interested person; (2) the particular application number to which the protest relates; (3) specific information to show how approval of the application proposed may directly and adversely affect legally protected interests of the person filing the protest; and (4) a statement of the relief sought by the interested person. A person who sends a letter containing only a general objection or comment will not be deemed to be a party, but the letter will be made part of the permanent record.

If a protest that meets the requirements listed in the paragraph above is filed with both the applicant and Board, a hearing on this application will be scheduled and the applicant and protestant(s) will be advised of the hearing date. Protestants or their representatives must appear at the hearing and present the protest to be considered. Hearings are governed by Section 309 of Title 75 and Section 1020.8 of Title 82 of the Oklahoma Statutes, and the rules of Board, OAC Title 785, chapters 4 and 30. If you have any questions, please contact Sharon Robinson at (405) 530-8800. Board mailing address: Oklahoma Water Resources Board, Water Rights Administration Division, 3800 N. Classen Blvd., Oklahoma City, OK 73118-2881. Board fax number: (405) 530-8900.

NOTICE PROVIDED VIA CERTIFIED MAIL

NOTICE OF APPLICATION TO USE GROUNDWATER

Johnson Family Farms, LLC of 9434 N. 2090 Road, Butler, OK 73625 has filed an application, #2025-633, with the Oklahoma Water Resources Board (Board) for a permit to use 2,105.5 acre-feet of groundwater per year. The groundwater is proposed to be used for irrigation (alfalfa, wheat, and milo) and commercial sale for oil and gas and taken from 1,052.75 acres located as follows: 160 acres in the SW of Section 8, T13N, R18WIM; 88 acres in the NW and 158.75 acres in the NE of Section 5, T13N, R19ECM; 55 acres in the S2 NW and 145 acres in the E2 of Section 31, 51 acres in the W2 NW and 320 acres in the S2 of Section 32, T14N, R19WIM; 75 acres in the SE of Section 36, T14N, R20WIM; all in Custer County. The water is to be withdrawn from four (4) wells located as follows: one (1) well in the SW SE NW of Section 5, T13N, R19WIM; one (1) well each in the SW NE SE, NW SE SE, SE SE SE of Section 36, T14N, R20WIM; all in Custer County, and use the groundwater in Custer County, Oklahoma, as more specifically described in the application, viewable at oklahoma.gov/owrb. Wells and dedicated lands are located over the Alluvium and Terrace of the Washita-Reach 1 groundwater basin. Board rules require that the well be located a distance of at least 660 feet from existing wells or proposed well locations on lands of another unless a well location exception is granted. Use of groundwater is governed by Sections 1020.1 and following of Title 82 of the Oklahoma Statutes and rules of the Board, Oklahoma Administrative Code, Title 785, Chapters 4 and 30.

Protests to the application must be in writing and received by the Board at the address listed below and by the applicant at the address listed above no later than June 29, 2026, and contain the following: (1) name, address, and telephone number of the interested person; (2) the particular application number to which the protest relates; (3) specific information to show how approval of the application proposed may directly and adversely affect legally protected interests of the person filing the protest; and (4) a statement of the relief sought by the interested person. A person who sends a letter containing only a general objection or comment will not be deemed to be a party, but the letter will be made part of the permanent record.

If a protest that meets the requirements listed in the paragraph above is filed with both the applicant and Board, a hearing on this application will be scheduled and the applicant and protestant(s) will be advised of the hearing date. Protestants or their representatives must appear at the hearing and present the protest to be considered. Hearings are governed by Section 309 of Title 75 and Section 1020.8 of Title 82 of the Oklahoma Statutes, and the rules of Board, OAC Title 785, chapters 4 and 30. If you have any questions, please contact Sharon Robinson at (405) 530-8800. Board mailing address: Oklahoma Water Resources Board, Water Rights Administration Division, 3800 N. Classen Blvd., Oklahoma City, OK 73118-2881. Board fax number: (405) 530-8900.



OKLAHOMA

Water Resources Board

March 6, 2026

Johnson Family Farms, LLC
9434 N. 2090 Road
Butler, OK 73625

RE: Regular Groundwater Application No. 2025-633, Johnson Family Farms, LLC, Custer County

To Whom it May Concern:

Your application to use groundwater has been reviewed by Board staff. In order to obtain a permit, you must provide notice of the essential facts about your intended use by newspaper publication and by notifying certain neighbors.

In accordance with Section 309 of Title 75 and Section 1020.8 of Title 82 of the Oklahoma Statutes, and Section 785:30-3-4 of the Oklahoma Administrative Code (OAC), we have enclosed a Notice of Application to be published at your expense in a newspaper that is qualified to publish legal notices in Custer County. The notice must be published once a week for the two consecutive weeks beginning on March 22, 2026 and March 29, 2026. Please send us, or have the publisher forward to us, the certified proofs of publication by April 20, 2026. Because the Board is not responsible for the accuracy of the information contained in the notice, please review the enclosed notice carefully and contact the Board if you note any errors or have any questions.

In addition to giving notice by publication of your application to withdraw groundwater, OAC Section 785:30-3-4(a) requires that you notify by certified mail (return receipt requested) all surface estate owners of lands located within 1,320 feet of the outside boundary of each ten-acre tract regarding wells subject to your application. Please notify these landowners on or before the first day of publication. We have enclosed extra copies of the notice for this purpose. You may make additional copies if you need more than we have provided. Also enclosed is an affidavit certifying you have notified all of these surface estate owners. The affidavit must be signed, notarized, and returned to the Board, along with all green cards, by or before April 20, 2026.

Any protests to your application must be filed with the Board by April 27, 2026. If a protest is filed, a hearing may be scheduled and you will be notified.

If you have any questions concerning this matter, please contact Sharon Robinson at the address below or call (405) 530-8800.

Sincerely,

For Chris Neel, Division Chief
Water Rights Administration Division

AFFIDAVIT OF NOTIFICATION

I hereby certify that Johnson Family Farms, LLC, have notified all surface estate owners of lands located within 1,320 feet of the outside boundary of each ten acre tract of the wells subject of application number 2025-633, of our intention to use groundwater by forwarding the notice of application by U.S. Mail, certified mail return receipt requested, on _____ (date mailed) to the following:

(List of names and addresses should correspond to those listed on the Ownership Plat attached to the application. Please attach separate page if more space is needed. PLEASE ATTACH ALL GREEN CARDS TO AFFIDAVIT, along with a copy of the notice.)

NAME

ADDRESS

_____	_____
_____	_____
_____	_____
_____	_____
_____	_____
_____	_____
_____	_____
_____	_____
_____	_____
_____	_____

Applicant's Signature

Subscribed and sworn to before me this _____ day of _____, 20_____

Notary Public Signature

[seal]

My Commission Expires:

NOTE TO PUBLISHER: To be published in *Custer County* once during the week of March 22, 2026 but no later than March 28, 2026, and once during the week of March 29, 2026 but no later than April 4, 2026, AT APPLICANT'S EXPENSE. (PUBLISHER NEEDS TO FURNISH THE OKLAHOMA WATER RESOURCES BOARD A CERTIFIED PROOF OF PUBLICATION ON OR BEFORE April 20, 2026.)

NOTICE OF APPLICATION TO USE GROUNDWATER

Johnson Family Farms, LLC of 9434 N. 2090 Road, Butler, OK 73625 has filed an application, #2025-633, with the Oklahoma Water Resources Board (Board) for a permit to use 2,105.5 acre-feet of groundwater per year. The groundwater is proposed to be used for irrigation (alfalfa, wheat, and milo) and commercial sale for oil and gas and taken from 1,052.75 acres located as follows: 160 acres in the SW of Section 8, T13N, R18WIM; 88 acres in the NW and 158.75 acres in the NE of Section 5, T13N, R19ECM; 55 acres in the S2 NW and 145 acres in the E2 of Section 31, 51 acres in the W2 NW and 320 acres in the S2 of Section 32, T14N, R19WIM; 75 acres in the SE of Section 36, T14N, R20WIM; all in Custer County. The water is to be withdrawn from four (4) wells located as follows: one (1) well in the SW SE NW of Section 5, T13N, R19WIM; one (1) well each in the SW NE SE, NW SE SE, SE SE SE of Section 36, T14N, R20WIM; all in Custer County, and use the groundwater in Custer County, Oklahoma, as more specifically described in the application, viewable at oklahoma.gov/owrb. Wells and dedicated lands are located over the Alluvium and Terrace of the Washita-Reach 1 groundwater basin. Board rules require that the well be located a distance of at least 660 feet from existing wells or proposed well locations on lands of another unless a well location exception is granted. Use of groundwater is governed by Sections 1020.1 and following of Title 82 of the Oklahoma Statutes and rules of the Board, Oklahoma Administrative Code, Title 785, Chapters 4 and 30.

Protests to the application must be in writing and received by the Board at the address listed below and by the applicant at the address listed above no later than April 27, 2026, and contain the following: (1) name, address, and telephone number of the interested person; (2) the particular application number to which the protest relates; (3) specific information to show how approval of the application proposed may directly and adversely affect legally protected interests of the person filing the protest; and (4) a statement of the relief sought by the interested person. A person who sends a letter containing only a general objection or comment will not be deemed to be a party, but the letter will be made part of the permanent record.

If a protest that meets the requirements listed in the paragraph above is filed with both the applicant and Board, a hearing on this application will be scheduled and the applicant and protestant(s) will be advised of the hearing date. Protestants or their representatives must appear at the hearing and present the protest to be considered. Hearings are governed by Section 309 of Title 75 and Section 1020.8 of Title 82 of the Oklahoma Statutes, and the rules of Board, OAC Title 785, chapters 4 and 30. If you have any questions, please contact Sharon Robinson at (405) 530-8800. Board mailing address: Oklahoma Water Resources Board, Water Rights Administration Division, 3800 N. Classen Blvd., Oklahoma City, OK 73118-2881. Board fax number: (405) 530-8900.

NOTICE PROVIDED VIA CERTIFIED MAIL

NOTICE OF APPLICATION TO USE GROUNDWATER

Johnson Family Farms, LLC of 9434 N. 2090 Road, Butler, OK 73625 has filed an application, #2025-633, with the Oklahoma Water Resources Board (Board) for a permit to use 2,105.5 acre-feet of groundwater per year. The groundwater is proposed to be used for irrigation (alfalfa, wheat, and milo) and commercial sale for oil and gas and taken from 1,052.75 acres located as follows: 160 acres in the SW of Section 8, T13N, R18WIM; 88 acres in the NW and 158.75 acres in the NE of Section 5, T13N, R19ECM; 55 acres in the S2 NW and 145 acres in the E2 of Section 31, 51 acres in the W2 NW and 320 acres in the S2 of Section 32, T14N, R19WIM; 75 acres in the SE of Section 36, T14N, R20WIM; all in Custer County. The water is to be withdrawn from four (4) wells located as follows: one (1) well in the SW SE NW of Section 5, T13N, R19WIM; one (1) well each in the SW NE SE, NW SE SE, SE SE SE of Section 36, T14N, R20WIM; all in Custer County, and use the groundwater in Custer County, Oklahoma, as more specifically described in the application, viewable at oklahoma.gov/owrb. Wells and dedicated lands are located over the Alluvium and Terrace of the Washita-Reach 1 groundwater basin. Board rules require that the well be located a distance of at least 660 feet from existing wells or proposed well locations on lands of another unless a well location exception is granted. Use of groundwater is governed by Sections 1020.1 and following of Title 82 of the Oklahoma Statutes and rules of the Board, Oklahoma Administrative Code, Title 785, Chapters 4 and 30.

Protests to the application must be in writing and received by the Board at the address listed below and by the applicant at the address listed above no later than April 27, 2026, and contain the following: (1) name, address, and telephone number of the interested person; (2) the particular application number to which the protest relates; (3) specific information to show how approval of the application proposed may directly and adversely affect legally protected interests of the person filing the protest; and (4) a statement of the relief sought by the interested person. A person who sends a letter containing only a general objection or comment will not be deemed to be a party, but the letter will be made part of the permanent record.

If a protest that meets the requirements listed in the paragraph above is filed with both the applicant and Board, a hearing on this application will be scheduled and the applicant and protestant(s) will be advised of the hearing date. Protestants or their representatives must appear at the hearing and present the protest to be considered. Hearings are governed by Section 309 of Title 75 and Section 1020.8 of Title 82 of the Oklahoma Statutes, and the rules of Board, OAC Title 785, chapters 4 and 30. If you have any questions, please contact Sharon Robinson at (405) 530-8800. Board mailing address: Oklahoma Water Resources Board, Water Rights Administration Division, 3800 N. Classen Blvd., Oklahoma City, OK 73118-2881. Board fax number: (405) 530-8900.

OCT 17 2025

OKLAHOMA WATER RESOURCES BOARD

Check #14906 \$1800
Attn: Carissa (\$1400 to this)

APPLICATION FOR A LONG-TERM GROUNDWATER PERMIT

OKLAHOMA WATER RESOURCES BOARD
WATER RIGHTS ADMINISTRATION DIVISION
3800 North Classen Blvd., Oklahoma City, OK 73118
Phone: (405) 530-8800 Fax: (405) 530-8900
Website: <https://oklahoma.gov/owrb.html>
(See website for FAQs)

FILING FEE

Application review will not begin until the proper filing fee is received. Double the filing fee if water is used before application approval. If the requested amount of water is fractional, round up to the next whole number for the purposes of determining the filing fee.

Amount of Water Requested	Filing Fee**
1 – 320 acre-feet.....	\$500.00
321 – 640 acre-feet.....	\$700.00
641 – 1,500 acre-feet.....	\$900.00
Over 1,500 acre-feet.....	\$900.00*

*Plus \$250.00 for each increment of 500 acre-feet above 1,500 acre-feet requested (Maximum Fee \$4,000.00).
**Plus \$250.00 if the application overlies a sensitive sole-source groundwater basin. Applications for the purpose of enhanced recovery of oil and gas shall have a flat filing fee of \$4,500.00.

OFFICE USE ONLY

Application No. 2025-633
Permit Type Regular
GW Basin AT of Washita Reach 1
Equal Proportionate Share 2.0

1. NAME & CONTACT INFORMATION

Print the applicant's name to exactly match what is listed on the ownership document. Consultants and legal counsel should provide a cover letter with contact information and state if they will remain the contact after permit approval.

Applicant Name Johnson Family Farms LLC Phone (580) 243 - 7538
Mailing Address 9434 N 2090 Rd City Butler State OK Zip 73625
Email j-farms@outlook.com Fax () -
Contact Name (if different than applicant) _____ Phone () -
Mailing Address _____ City _____ State _____ Zip _____
Email _____ Fax () -

How should correspondence be sent during application review? Check all that apply: Postal Mail Email Fax

2. QUANTITY OF WATER & PURPOSE

Identify how much water will be used and where. Choose at least one purpose (i.e. beneficial use) from the following list: Irrigation, Agriculture, Mining, Public Water Supply, Commercial, Industrial, Power Generation, Recreation Fish & Wildlife, and Other. A description can be helpful and may be required to complete application review. Answer the questions and provide the requested information for each. Conversion factor: one acre-foot of water will cover one acre of land one foot deep and is equal to 325,851 gallons.

Groundwater requested: 2,105.5 see 1/27/26 auth acre-feet per year. Water used in Custer county.

Purpose: Irrigation, commercial sale of oil & gas
(e.g. Agriculture – Poultry Houses or Greenhouse; Mining – Oil & Gas or Rock Quarry; Recreation – Flood a Wetland for Hunting)

Have you already used the water for which you are applying? Yes No If yes, double the filing fee will be required.

Will water be sold? Yes No If yes, list the purchaser: unknown; authorizing for future use
(not required for public water suppliers)

Will animals be raised? Yes No If yes, list animal type: _____
(not required for domestic use of stock water)

Will crops be grown? Yes No If yes, approximate area of watered crops: 447 and;
(use units of acres for fields or square feet for indoor)

List of crops: alfalfa, wheat, milo

OCT 17 2025

OKLAHOMA WATER RESOURCES BOARD

3. DEDICATED LAND List the legal description of all the land to be dedicated. Do not use city lot and block numbers or metes and bounds. If additional space is needed, list on a separate sheet of paper. An explanation of legal descriptions can be found on the OWRB website FAQs page. Dedicated land must be drawn on the application plat map.

892.75 total acres owned; 160 total acres leased; total acres platted (municipal only)

see 1/27/26 auth

75 acres in 1/4 of 1/4 of SE 1/4 of Section 36 Twp. 14 N S Rng. 20 WIM in Custer County

158.75 acres in 1/4 of 1/4 of NE 1/4 of Section 5 Twp. 13 N S Rng. 19 WIM in Custer County

88 acres in 1/4 of 1/4 of NW 1/4 of Section 5 Twp. 13 N S Rng. 19 WIM in Custer County

acres in 1/4 of 1/4 of 1/4 of Section Twp. N S Rng. WIM in County

4. WELL INFORMATION List the number and legal description for all wells (either existing or proposed) that are requested to be permitted. Existing wells require a ten acre tract legal description. Depth and pumping rate are required for all existing wells and a range of values (e.g. 400 - 500 feet) can be provided for multiple existing wells. Estimated depth and pumping rate may be required for proposed wells in areas with multiple groundwater basins. Provide an answer to the well spacing exception question. If additional space is needed, list on a separate sheet of paper. An explanation of legal descriptions can be found on the OWRB website FAQs page. All wells must be drawn on the application plat map.

Water is to be withdrawn from 4 total well(s) located as follows:

1 wells in SW 1/4 of NE 1/4 of SE 1/4 of Section 36 Twp. 14 N S Rng. 20 WIM in Custer County Existing Well? Yes

1 wells in NN 1/4 of SE 1/4 of SE 1/4 of Section 36 Twp. 14 N S Rng. 20 WIM in Custer County Existing Well? Yes

1 wells in SE 1/4 of SE 1/4 of SE 1/4 of Section 36 Twp. 14 N S Rng. 20 WIM in Custer County Existing Well? Yes

Depth: 84 - 133 feet; Pumping Rate: 275 - 550 gallons per minute

Requesting a well spacing exception? Yes No I don't know. Blank responses will not be accepted. If yes, you may choose to provide an attached explanation to show how compliance with well spacing would be inequitable or unreasonable. Examples can be found in OAC 785:30-3-6(b)(1). A well spacing exception may be required based on application review.

MUNICIPALITIES Only municipalities are required to complete this section. All other applicants can skip this section. Answer the questions and provide copies of the requested maps.

Will platted land be dedicated within the municipal boundary? Yes No

If yes, will the municipality make water available to those platted lands? Yes No

If yes, provide attached map(s) that show the following: service area, water lines, and platted lands.

OFFICE USE ONLY SIC Codes table with columns 01 and 0100

3. DEDICATED LAND List the legal description of all the land to be dedicated. Do not use city lot and block numbers or metes and bounds. If additional space is needed, list on a separate sheet of paper. An explanation of legal descriptions can be found on the OWRB website FAQs page. Dedicated land must be drawn on the application plat map.

RECEIVED

OCT 17 2025

OKLAHOMA WATER RESOURCES BOARD

892.75 total acres owned; 160 total acres leased; _____ total acres platted (municipal only)

55 acres in _____ 1/4 of S/2 1/4 of NW 1/4 of Section 31 Twp. 14 N S Rng. 19 EIM WIM in CUSTER County
 ECM

45 acres in _____ 1/4 of _____ 1/4 of E/2 1/4 of Section 31 Twp. 14 N S Rng. 19 EIM WIM in CUSTER County
 ECM

320 acres in _____ 1/4 of _____ 1/4 of S/2 1/4 of Section 32 Twp. 14 N S Rng. 19 EIM WIM in CUSTER County
 ECM

51 acres in _____ 1/4 of W/2 1/4 of NW 1/4 of Section 32 Twp. 14 N S Rng. 19 EIM WIM in CUSTER County
 ECM

160 acres in SW/4 of Section 8, T13N, R18W WIM in CUSTER County

4. WELL INFORMATION List the number and legal description for all wells (either existing or proposed) that are requested to be permitted. Existing wells require a ten acre tract legal description. Depth and pumping rate are required for all existing wells and a range of values (e.g. 400 – 500 feet) can be provided for multiple existing wells. Estimated depth and pumping rate may be required for proposed wells in areas with multiple groundwater basins. Provide an answer to the well spacing exception question. If additional space is needed, list on a separate sheet of paper. An explanation of legal descriptions can be found on the OWRB website FAQs page. All wells must be drawn on the application plat map.

Water is to be withdrawn from 4 total well(s) located as follows:

1 wells in SW 1/4 of SE 1/4 of NW 1/4 of Section 5 Twp. 13 N S Rng. 19 EIM WIM in CUSTER County Existing Yes Well? No
 ECM

_____ wells in _____ 1/4 of _____ 1/4 of _____ 1/4 of Section _____ Twp. _____ N S Rng. _____ EIM WIM in _____ County Existing Yes Well? No
 ECM

_____ wells in _____ 1/4 of _____ 1/4 of _____ 1/4 of Section _____ Twp. _____ N S Rng. _____ EIM WIM in _____ County Existing Yes Well? No
 ECM

Depth: _____ feet; Pumping Rate: _____ gallons per minute

Requesting a well spacing exception? Yes No I don't know. Blank responses will not be accepted. If yes, you may choose to provide an attached explanation to show how compliance with well spacing would be inequitable or unreasonable. Examples can be found in OAC 785:30-3-6(b)(1). A well spacing exception may be required based on application review.

5. MUNICIPALITIES Only municipalities are required to complete this section. All other applicants can skip this section. Answer the questions and provide copies of the requested maps.

Will platted land be dedicated within the municipal boundary? Yes No

If yes, will the municipality make water available to those platted lands? Yes No

If yes, provide attached map(s) that show the following: service area, water lines, and platted lands.

OFFICE USE ONLY	
SIC Codes	
01	0100

6. PLAT MAP Follow the instructions on the preceding page unless otherwise directed by the Board. Drawings must match the legal description of dedicated land and wells described in Section 3 and 4 of the application. More than one plat map may be required.

RECEIVED

OCT 17 2025

OKLAHOMA WATER RESOURCES BOARD

Application No. 2025-633

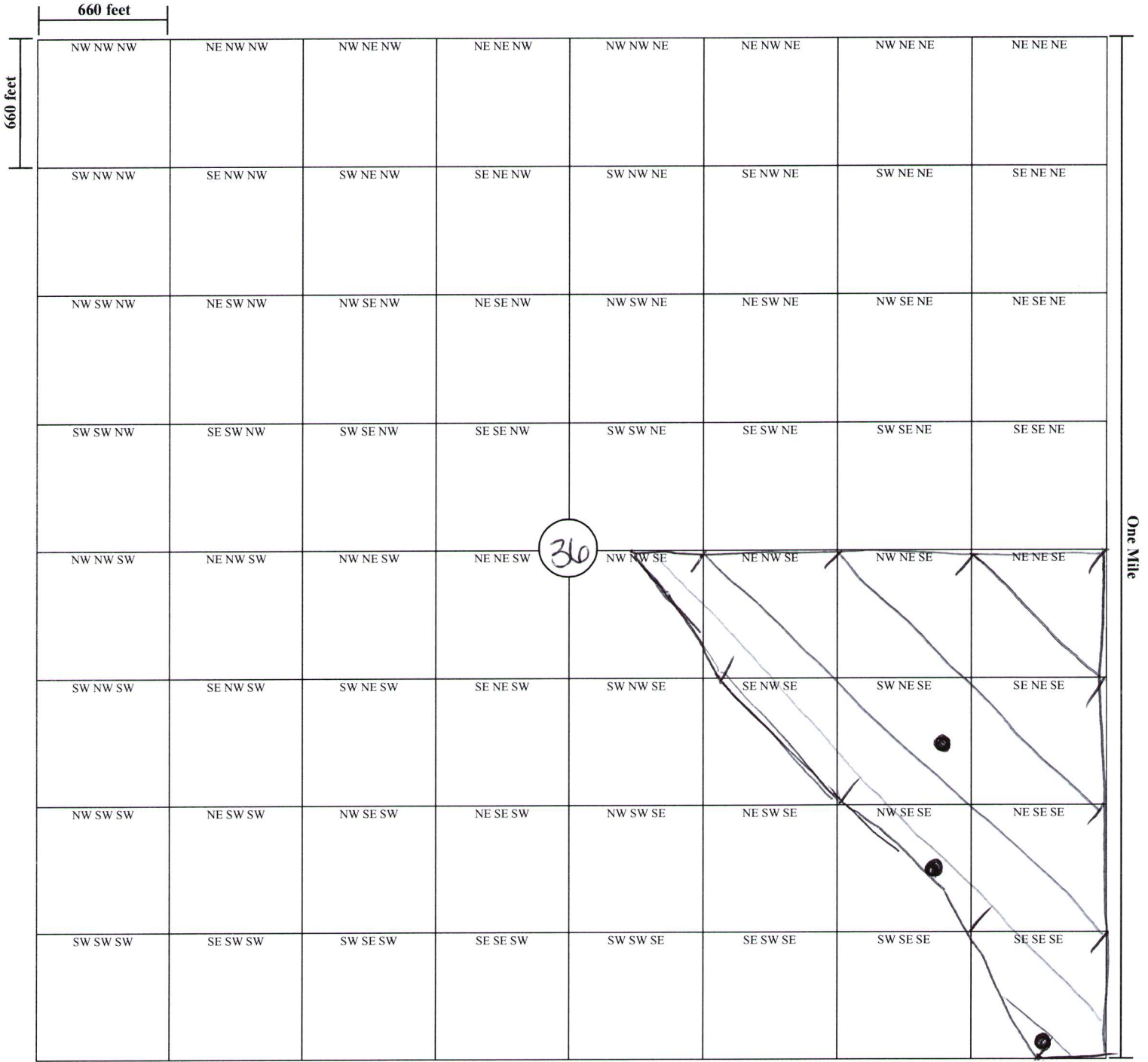

36-14N-20W1M
Section – Township – Range

Custer
County

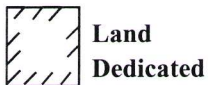

- Existing Wells to be Permitted
- Existing Wells Owned by Others (i.e. domestic, stock, permitted, etc.)



RECEIVED

January 28, 2026

OKLAHOMA WATER RESOURCES BOARD

PLAT MAP Follow the instructions on the preceding page unless otherwise directed the Board. Drawings must match the legal description of dedicated land and wells scribed in Section 3 and 4 of the application. More than one plat map may be required.

Application No. 2025-633



S 13N 19W

County

- Land Dedicated
- Area of Use
- Proposed Well Location Area

- Existing Wells to be Permitted
- Existing Wells Owned by Others (i.e. domestic, stock, permitted, etc.)

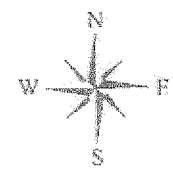

Signature: Ricky John

Date: 1-28-2026

7. PLAT MAP

Applicant Name Johnson Family Farms LLC
 Permit No. 2025-633

RECEIVED

OCT 17 2025

OKLAHOMA WATER
 RESOURCES BOARD

Follow the instructions on the previous page. Drawings must match the legal descriptions provided in questions #4 and #6 of the application. **If adding or replacing wells, please show all wells currently authorized on the permit and the wells to be replaced.** More than one plat map may be required.

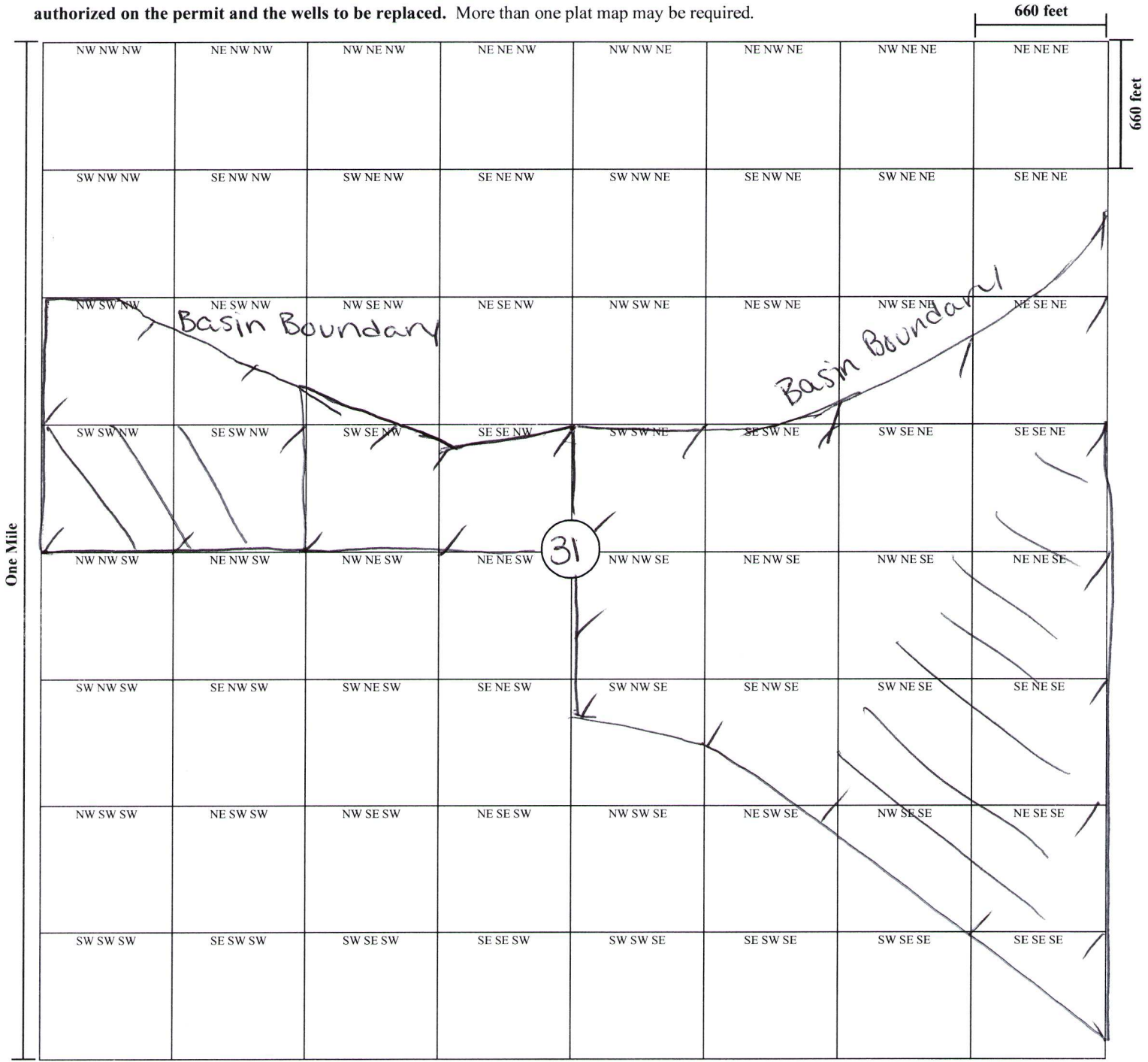



31-14N-19W11M

Custer

Section - Township - Range

County

-  Land Dedicated
-  Area of Use
-  Proposed Well Location Area

- Existing Wells to Add to the Permit
- ▲ Existing Wells on the Permit
- Existing Wells Owned by Others (i.e. domestic, stock, permitted, etc.)



7. PLAT MAP

Applicant Name Johnson Family Farms LLC
 Permit No. 2025-633

RECEIVED

OCT 17 2025

OKLAHOMA WATER
RESOURCES BOARD

Follow the instructions on the previous page. Drawings must match the legal descriptions provided in questions #4 and #6 of the application. **If adding or replacing wells, please show all wells currently authorized on the permit and the wells to be replaced.** More than one plat map may be required.

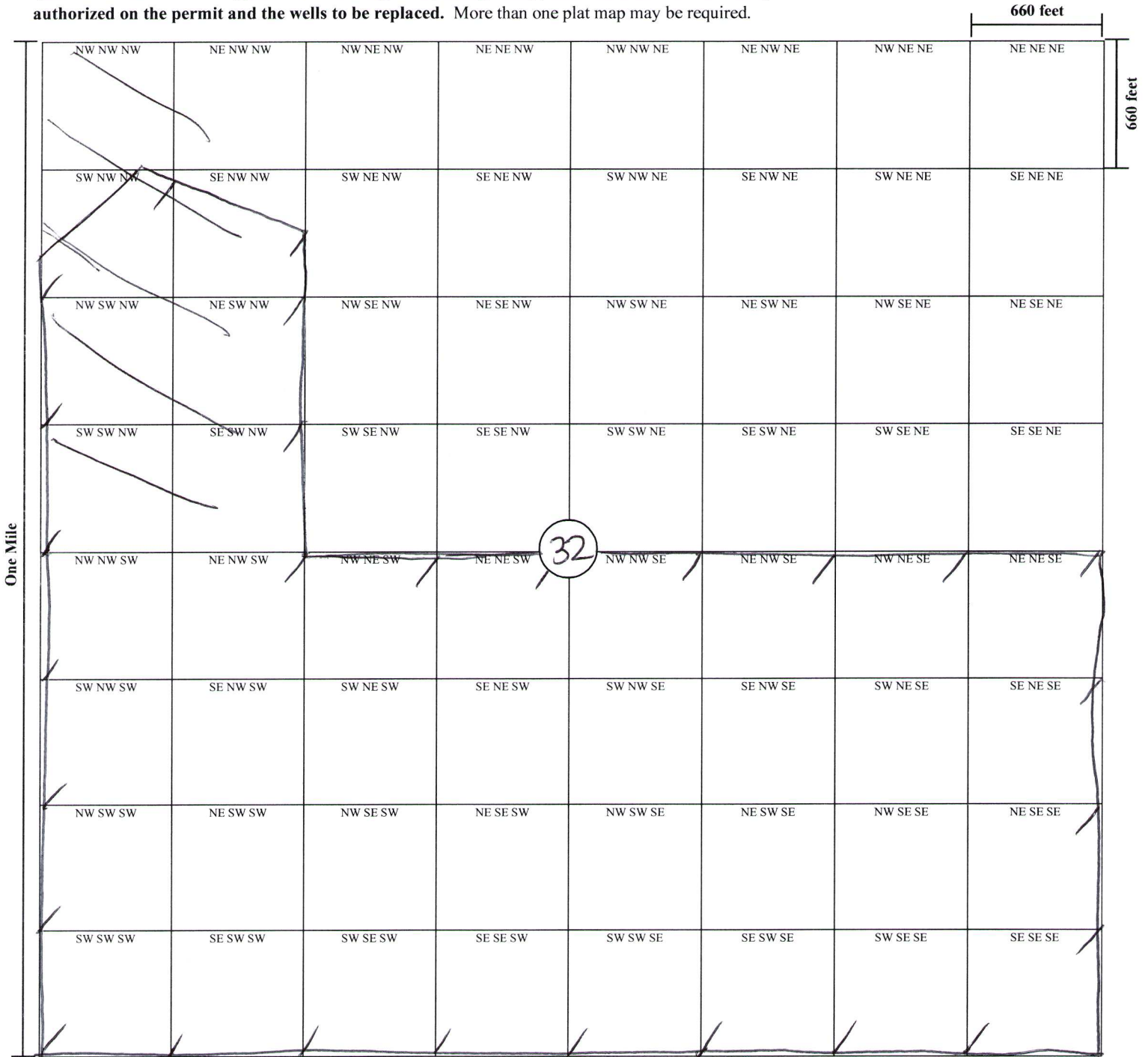

32-14N-19W1M
Section - Township - Range

Custer
County

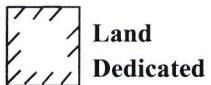

Land Dedicated



Area of Use



Proposed Well Location Area

- Existing Wells to Add to the Permit
- ▲ Existing Wells on the Permit
- Existing Wells Owned by Others (i.e. domestic, stock, permitted, etc.)



7. PLAT MAP

Applicant Name Johnson Family Farms LLC

Permit No. 2025-633

RECEIVED

OCT 17 2025

OKLAHOMA WATER
RESOURCES BOARD

Follow the instructions on the previous page. Drawings must match the legal descriptions provided in questions #4 and #6 of the application. **If adding or replacing wells, please show all wells currently authorized on the permit and the wells to be replaced.** More than one plat map may be required.

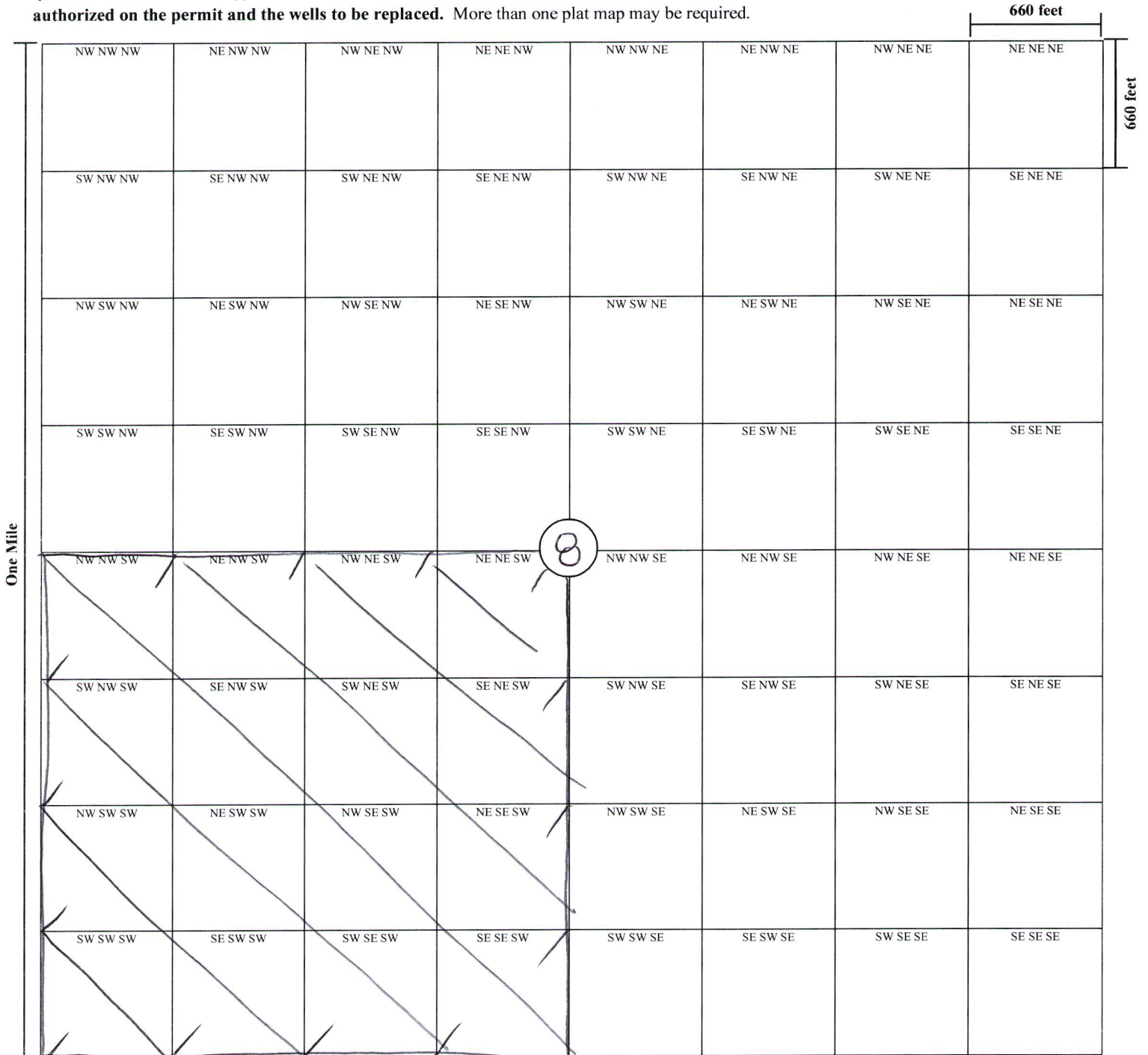

8-13N-18W1

Section - Township - Range

COSTER

County



Land Dedicated



Area of Use



Proposed Well Location Area

- Existing Wells to Add to the Permit
- ▲ Existing Wells on the Permit
- Existing Wells Owned by Others (i.e. domestic, stock, permitted, etc.)



8. SIGNATURES

Upon my oath or affirmation, I swear or affirm (1) that all information submitted to the Oklahoma Water Resources Board in connection with this application is true and accurate to the best of my knowledge; and (2) that I or the person or entity I represent will comply with all applicable laws and regulations of the State of Oklahoma or its agencies, and any lawful conditions imposed by the Oklahoma Water Resources Board, which apply or pertain to the use of fresh groundwater.

RECEIVED
OCT 17 2025
OKLAHOMA WATER
RESOURCES BOARD

NOTARY

Ricky E. Johnson
SIGNATURE OF APPLICANT

STATE OF Oklahoma)
COUNTY OF Oklahoma) ss.

Ricky E. Johnson
PRINTED NAME

The foregoing instrument was acknowledged before me this 17th day of October, 20 25.

TITLE (e.g. owner, manager, trustee, legal counsel, etc.)

Carissa Walker
Notary Public Signature

OKLAHOMA BAR ASSOCIATION NUMBER
(IF APPLICABLE)

My commission expires: 4/5/2027

(SEAL)



9. SUBMISSION AND PROCESSING

The submitted application packet must include the following:

- a. **Original completed application** (Typed or printed in ink, with legible markings, signed and notarized.);
- b. **Filing fee payment** (Review of the application will not begin until the filing fee is received. Filing fees are refunded at the discretion of the OWRB. Preferred payment method is a check payable to the OWRB. Other payment methods include cash, money order, or credit card via the OWRB Website Pay Portal – please provide a copy of the Pay Portal receipt. If water is used before application approval, double the filing fee will be required.);
- c. **Ownership documents** (Copies of deeds, groundwater leases, easements, and/or other letters of consent for all the land owned/controlled by the applicant associated with the application. Tax documents are not accepted. Social security numbers are not required and should be marked out on documents that contain them.)
- d. **Any other documentation requested by OWRB staff as necessary** (Articles of organization or incorporation, memorandum of trust, license or registration from OMMA or ODAFF, contract for water sales, etc.).

Please note: Any incomplete or unresponsive answers may cause a delay in the processing of your application.

In addition, Oklahoma Administrative Code (OAC) 785:30-1-4(d) states: “If the application is defective to as to form, the Board shall advise the applicant of the corrections, amendments, or changes required and sixty (60) days shall be allowed for the refilling thereof. If the application is not corrected, amended, or changed within the time required, the Board may inactivate the application. Furthermore, OAC 785:30-3-3(b), states: “If an applicant does not correct an application or publish notice as instructed by the Board, and no further proceedings are initiated by the applicant for six months or more after last contact with the Board, the application shall be deemed withdrawn. The Board shall provide notice to the applicant that the application has been deemed withdrawn.

RECEIVED

January 27, 2026

OKLAHOMA WATER RESOURCES BOARD

I authorize the Oklahoma Water Resources Board (OWRB) to make the following revisions to the Groundwater Application **2025-633**:

1. Groundwater requested will be reduced from 2,108 to 2,105.5 a.f.
2. Water will be sold for oil and gas, purchasers are unknown, authorizing future use.
3. Acres dedicated will be updated as follows: 892.75 acres owned, 160 acres leased; 1,052.75 total dedicated acres.
4. Section 5 legals will be updated as follows:
 - a. 158.75 acres in the NE of Section 5 T13N R19WIM.
 - b. 88 acres in the NW of Section 5 T13N R19WIM.

Signature: Recky Jones

Date: 1-27-2026