

OKLAHOMA

Water Resources Board

May 22, 2026

City of Wilson
ATTN: Frank Schaaf - Mayor
1065 US HWY 70A
Wilson, OK 73462

RE: Temporary Groundwater Application No. 2025-631, City of Wilson, Carter County

Dear Mr. Schaaf:

Your application to use groundwater has been reviewed by Board staff. In order to obtain a permit, you must provide notice of the essential facts about your intended use by newspaper publication and by notifying certain neighbors.

In accordance with Section 309 of Title 75 and Section 1020.8 of Title 82 of the Oklahoma Statutes, and Section 785:30-3-4 of the Oklahoma Administrative Code (OAC), we have enclosed a Notice of Application to be published at your expense in a newspaper that is qualified to publish legal notices in Carter County. The notice must be published once a week for the two consecutive weeks beginning on June 21, 2026 and June 28, 2026. Please send us, or have the publisher forward to us, the certified proofs of publication by July 20, 2026. Because the Board is not responsible for the accuracy of the information contained in the notice, please review the enclosed notice carefully and contact the Board if you note any errors or have any questions.

In addition to giving notice by publication of your application to withdraw groundwater, OAC Section 785:30-3-4(a) requires that you notify by certified mail (return receipt requested) all surface estate owners of lands located within 1,320 feet of the outside boundary of each ten-acre tract regarding wells subject to your application. Please notify these landowners on or before the first day of publication. We have enclosed extra copies of the notice for this purpose. You may make additional copies if you need more than we have provided. Also enclosed is an affidavit certifying you have notified all of these surface estate owners. The affidavit must be signed, notarized, and returned to the Board, along with all green cards, by or before July 20, 2026.

Any protests to your application must be filed with the Board by July 27, 2026. If a protest is filed, a hearing may be scheduled and you will be notified.

If you have any questions concerning this matter, please contact Sharon Robinson at the address below or call (405) 530-8800.

Sincerely,

A handwritten signature in black ink, appearing to read "Chris Neel". The signature is fluid and cursive, written over a horizontal line.

Chris Neel, Division Chief
Water Rights Administration Division

AFFIDAVIT OF NOTIFICATION

I hereby certify that I, Frank Schaaf, on behalf of the City of Wilson, have notified all surface estate owners of lands located within 1,320 feet of the outside boundary of each ten acre tract of the wells subject of application number 2025-631, of their intention to use groundwater by forwarding the notice of application by U.S. Mail, certified mail return receipt requested, on _____ (date mailed) to the following:

(List of names and addresses should correspond to those listed on the Ownership Plat attached to the application. Please attach separate page if more space is needed. PLEASE ATTACH ALL GREEN CARDS TO AFFIDAVIT, along with a copy of the notice.)

NAME

ADDRESS

_____	_____
_____	_____
_____	_____
_____	_____
_____	_____
_____	_____
_____	_____
_____	_____
_____	_____
_____	_____

Applicant's Signature

Subscribed and sworn to before me this _____ day of _____, 20_____

Notary Public Signature

[seal]

My Commission Expires:

NOTE TO PUBLISHER: To be published in Carter County once during the week of June 21, 2026 but no later than June 27, 2026, and once during the week of June 28, 2026 but no later than July 4, 2026, AT APPLICANT'S EXPENSE. (PUBLISHER NEEDS TO FURNISH THE OKLAHOMA WATER RESOURCES BOARD A CERTIFIED PROOF OF PUBLICATION ON OR BEFORE July 20, 2026.)

NOTICE OF APPLICATION TO USE GROUNDWATER

City of Wilson c/o Frank Schaaf of 1065 US HWY 70A, Wilson, OK 73462 has filed an application, #2025-631, with the Oklahoma Water Resources Board (Board) for a permit to use 1,010 acre-feet of groundwater per year. The groundwater is proposed to be used for municipal water supply and taken from 505 acres located as follows: 8 acres in the S2 SE NE, 17 acres in the W2 W2 NE, 20 acres in the E2 E2 NW, 21 acres in the E2 E2 SW, 160 acres in the SE of Section 32, T4S; 10 acres in the SW SW NW, 13 acres in the W2 NE NW, 92 acres in the SW of Section 33, T4S; 10 acres in the NE NE NW, 56 acres in the S2 NW, 97 acres in the NE of Section 5, and 1 acre in the N2 NE NE of Section 6, T5S; all in R2WIM, Carter County. The water is to be withdrawn from four (4) wells located as follows: one (1) well each in the NE SE SE, SE SE SE, and NE SW SE of Section 32, T4S; one (1) well in the N2 NE NE of Section 6, T5S; all in R2WIM, Carter County, and use the groundwater in Carter County, Oklahoma, as more specifically described in the application, viewable at oklahoma.gov/owrb. Wells and dedicated lands are located over an Undetermined Bedrock groundwater basin, which consists of but is not limited to the Garber Sandstone, Wellington Formation, and/or Stillwater Formations. Board rules require that the well be located a distance of at least 1,320 feet from existing wells or proposed well locations on lands of another unless a well location exception is granted. The applicant will be asking for a well location exception. If no objection is received from any landowners having a well located within 1,320 feet of the wells requested to be authorized, the exception may be granted. Use of groundwater is governed by Sections 1020.1 and following of Title 82 of the Oklahoma Statutes and rules of the Board, Oklahoma Administrative Code, Title 785, Chapters 4 and 30.

Protests to the application must be in writing and received by the Board at the address listed below and by the applicant at the address listed above no later than July 27, 2026, and contain the following: (1) name, address, and telephone number of the interested person; (2) the particular application number to which the protest relates; (3) specific information to show how approval of the application proposed may directly and adversely affect legally protected interests of the person filing the protest; and (4) a statement of the relief sought by the interested person. A person who sends a letter containing only a general objection or comment will not be deemed to be a party, but the letter will be made part of the permanent record.

If a protest that meets the requirements listed in the paragraph above is filed with both the applicant and Board, a hearing on this application will be scheduled and the applicant and protestant(s) will be advised of the hearing date. Protestants or their representatives must appear at the hearing and present the protest to be considered. Hearings are governed by Section 309 of Title 75 and Section 1020.8 of Title 82 of the Oklahoma Statutes, and the rules of Board, OAC Title 785, chapters 4 and 30. If you have any questions, please contact Sharon Robinson at (405) 530-8800. Board mailing address: Oklahoma Water Resources Board, Water Rights Administration Division, 3800 N. Classen Blvd., Oklahoma City, OK 73118-2881. Board fax number: (405) 530-8900.

NOTICE PROVIDED VIA CERTIFIED MAIL

NOTICE OF APPLICATION TO USE GROUNDWATER

City of Wilson c/o Frank Schaaf of 1065 US HWY 70A, Wilson, OK 73462 has filed an application, #2025-631, with the Oklahoma Water Resources Board (Board) for a permit to use 1,010 acre-feet of groundwater per year. The groundwater is proposed to be used for municipal water supply and taken from 505 acres located as follows: 8 acres in the S2 SE NE, 17 acres in the W2 W2 NE, 20 acres in the E2 E2 NW, 21 acres in the E2 E2 SW, 160 acres in the SE of Section 32, T4S; 10 acres in the SW SW NW, 13 acres in the W2 NE NW, 92 acres in the SW of Section 33, T4S; 10 acres in the NE NE NW, 56 acres in the S2 NW, 97 acres in the NE of Section 5, and 1 acre in the N2 NE NE of Section 6, T5S; all in R2WIM, Carter County. The water is to be withdrawn from four (4) wells located as follows: one (1) well each in the NE SE SE, SE SE SE, and NE SW SE of Section 32, T4S; one (1) well in the N2 NE NE of Section 6, T5S; all in R2WIM, Carter County, and use the groundwater in Carter County, Oklahoma, as more specifically described in the application, viewable at oklahoma.gov/owrb. Wells and dedicated lands are located over an Undetermined Bedrock groundwater basin, which consists of but is not limited to the Garber Sandstone, Wellington Formation, and/or Stillwater Formations. Board rules require that the well be located a distance of at least 1,320 feet from existing wells or proposed well locations on lands of another unless a well location exception is granted. The applicant will be asking for a well location exception. If no objection is received from any landowners having a well located within 1,320 feet of the wells requested to be authorized, the exception may be granted. Use of groundwater is governed by Sections 1020.1 and following of Title 82 of the Oklahoma Statutes and rules of the Board, Oklahoma Administrative Code, Title 785, Chapters 4 and 30.

Protests to the application must be in writing and received by the Board at the address listed below and by the applicant at the address listed above no later than July 27, 2026, and contain the following: (1) name, address, and telephone number of the interested person; (2) the particular application number to which the protest relates; (3) specific information to show how approval of the application proposed may directly and adversely affect legally protected interests of the person filing the protest; and (4) a statement of the relief sought by the interested person. A person who sends a letter containing only a general objection or comment will not be deemed to be a party, but the letter will be made part of the permanent record.

If a protest that meets the requirements listed in the paragraph above is filed with both the applicant and Board, a hearing on this application will be scheduled and the applicant and protestant(s) will be advised of the hearing date. Protestants or their representatives must appear at the hearing and present the protest to be considered. Hearings are governed by Section 309 of Title 75 and Section 1020.8 of Title 82 of the Oklahoma Statutes, and the rules of Board, OAC Title 785, chapters 4 and 30. If you have any questions, please contact Sharon Robinson at (405) 530-8800. Board mailing address: Oklahoma Water Resources Board, Water Rights Administration Division, 3800 N. Classen Blvd., Oklahoma City, OK 73118-2881. Board fax number: (405) 530-8900.

APPLICATION FOR A LONG-TERM GROUNDWATER PERMIT

\$700 online
\$700 check #001157
\$400 check #001161
total \$1,800

RECEIVED

OCT 23 2025

OKLAHOMA
RESOURCES BOARD

**OKLAHOMA WATER RESOURCES BOARD
WATER RIGHTS ADMINISTRATION DIVISION**
3800 North Classen Blvd., Oklahoma City, OK 73118
Phone: (405) 530-8800 Fax: (405) 530-8900
Website: <https://oklahoma.gov/owrb.html>
(See website for FAQs)

FILING FEE

Application review will not begin until the proper filing fee is received. Double the filing fee if water is used before application approval. If the requested amount of water is fractional, round up to the next whole number for the purposes of determining the filing fee.

<u>Amount of Water Requested</u>	<u>Filing Fee**</u>
1 - 320 acre-feet.....	\$500.00
321 - 640 acre-feet.....	\$700.00
641 - 1,500 acre-feet.....	\$900.00
Over 1,500 acre-feet.....	\$900.00*

*Plus \$250.00 for each increment of 500 acre-feet above 1,500 acre-feet requested (Maximum Fee \$4,000.00).
**Plus \$250.00 if the application overlies a sensitive sole-source groundwater basin. Applications for the purpose of enhanced recovery of oil and gas shall have a flat filing fee of \$4,500.00.

OFFICE USE ONLY

Application No. 2025-631
Permit Type Temporary
GW Basin Garber Sandstone/Wellington Formation
Stillwater Formation
Equal Proportionate Share 2.0

1. NAME & CONTACT INFORMATION *Print the applicant's name to exactly match what is listed on the ownership document. Consultants and legal counsel should provide a cover letter with contact information and state if they will remain the contact after permit approval.*

Applicant Name City of Wilson Phone (580) 668-2144

Mailing Address 1665 US HWY 70A City Wilson State OK Zip 73462

Email fjschaaf64@yahoo.com Fax ()

Contact Name (if different than applicant) Frank Schaaf - Mayor Phone (580) 465-7747

Mailing Address 1665 US HWY 70A City Wilson State OK Zip 73462

Email fjschaaf64@yahoo.com Fax ()

How should correspondence be sent during application review? Check all that apply: Postal Mail Email Fax

2. QUANTITY OF WATER & PURPOSE *Identify how much water will be used and where. Choose at least one purpose (i.e. beneficial use) from the following list: Irrigation, Agriculture, Mining, Public Water Supply, Commercial, Industrial, Power Generation, Recreation Fish & Wildlife, and Other. A description can be helpful and may be required to complete application review. Answer the questions and provide the requested information for each. Conversion factor: one acre-foot of water will cover one acre of land one foot deep and is equal to 325,851 gallons.*

Groundwater requested: 1,010 ^{see 12/3/25 auth} acre-feet per year. Water used in Carter county.

Purpose: Municipal Water Supply
(e.g. Agriculture - Poultry Houses or Greenhouse; Mining - Oil & Gas or Rock Quarry; Recreation - Flood a Wetland for Hunting)

Have you already used the water for which you are applying? Yes No *If yes, double the filing fee will be required.*

Will water be sold? Yes No *If yes, list the purchaser: _____ (not required for public water suppliers)*

Will animals be raised? Yes No *If yes, list animal type: _____ (not required for domestic use of stock water)*

Will crops be grown? Yes No *If yes, approximate area of watered crops: _____ and; _____ (use units of acres for fields or square feet for indoor)*

List of crops: _____

3. DEDICATED LAND List the legal description of all the land to be dedicated. Do not use city lot and block numbers or metes and bounds. If additional space is needed, list on a separate sheet of paper. An explanation of legal descriptions can be found on the OWRB website FAQs page. Dedicated land must be drawn on the application plat map.

see 12/3/25 auth

see 5/12/26 auth

2.3		total acres owned;		total acres leased;		502.7		total acres platted (municipal only)				
1	acres in	N2	1/4 of	NE	1/4 of	NE	1/4 of	Section 6	Twp. 5	<input type="radio"/> N <input checked="" type="radio"/> S Rng. 2	<input type="radio"/> EIM <input checked="" type="radio"/> WIM in <input type="radio"/> ECM	Carter County
10	acres in	NE	1/4 of	NE	1/4 of	NW	1/4 of	Section 5	Twp. 5	<input type="radio"/> N <input checked="" type="radio"/> S Rng. 2	<input type="radio"/> EIM <input checked="" type="radio"/> WIM in <input type="radio"/> ECM	Carter County
56	acres in		1/4 of	S2	1/4 of	NW	1/4 of	Section 5	Twp. 5	<input type="radio"/> N <input checked="" type="radio"/> S Rng. 2	<input type="radio"/> EIM <input checked="" type="radio"/> WIM in <input type="radio"/> ECM	Carter County
97	acres in		1/4 of		1/4 of	NE	1/4 of	Section 5	Twp. 5	<input type="radio"/> N <input checked="" type="radio"/> S Rng. 2	<input type="radio"/> EIM <input checked="" type="radio"/> WIM in <input type="radio"/> ECM	Carter County
21	acres in	E2	1/4 of	E2	1/4 of	SW	1/4 of	Section 32	Twp. 4	<input type="radio"/> N <input checked="" type="radio"/> S Rng. 2	<input type="radio"/> EIM <input checked="" type="radio"/> WIM in <input type="radio"/> ECM	Carter County
20	acres in	E2	1/4 of	E2	1/4 of	NW	1/4 of	Section 32	Twp. 4	<input type="radio"/> N <input checked="" type="radio"/> S Rng. 2	<input type="radio"/> EIM <input checked="" type="radio"/> WIM in <input type="radio"/> ECM	Carter County
17	acres in	W2	1/4 of	W2	1/4 of	NE	1/4 of	Section 32	Twp. 4	<input type="radio"/> N <input checked="" type="radio"/> S Rng. 2	<input type="radio"/> EIM <input checked="" type="radio"/> WIM in <input type="radio"/> ECM	Carter County
8	acres in	S2	1/4 of	SE	1/4 of	NE	1/4 of	Section 32	Twp. 4	<input type="radio"/> N <input checked="" type="radio"/> S Rng. 2	<input type="radio"/> EIM <input checked="" type="radio"/> WIM in <input type="radio"/> ECM	Carter County
160	acres in		1/4 of		1/4 of	SE	1/4 of	Section 32	Twp. 4	<input type="radio"/> N <input checked="" type="radio"/> S Rng. 2	<input type="radio"/> EIM <input checked="" type="radio"/> WIM in <input type="radio"/> ECM	Carter County
92	acres in		1/4 of		1/4 of	SW	1/4 of	Section 33	Twp. 4	<input type="radio"/> N <input checked="" type="radio"/> S Rng. 2	<input type="radio"/> EIM <input checked="" type="radio"/> WIM in <input type="radio"/> ECM	Carter County
10	acres in	SW	1/4 of	SW	1/4 of	NW	1/4 of	Section 33	Twp. 4	<input type="radio"/> N <input checked="" type="radio"/> S Rng. 2	<input type="radio"/> EIM <input checked="" type="radio"/> WIM in <input type="radio"/> ECM	Carter County
13	acres in	W2	1/4 of	NE	1/4 of	NW	1/4 of	Section 33	Twp. 4	<input type="radio"/> N <input checked="" type="radio"/> S Rng. 2	<input type="radio"/> EIM <input checked="" type="radio"/> WIM in <input type="radio"/> ECM	Carter County
	acres in		1/4 of		1/4 of		1/4 of	Section	Twp.	<input type="radio"/> N <input type="radio"/> S Rng.	<input type="radio"/> EIM <input type="radio"/> WIM in <input type="radio"/> ECM	County
	acres in		1/4 of		1/4 of		1/4 of	Section	Twp.	<input type="radio"/> N <input type="radio"/> S Rng.	<input type="radio"/> EIM <input type="radio"/> WIM in <input type="radio"/> ECM	County
	acres in		1/4 of		1/4 of		1/4 of	Section	Twp.	<input type="radio"/> N <input type="radio"/> S Rng.	<input type="radio"/> EIM <input type="radio"/> WIM in <input type="radio"/> ECM	County
	acres in		1/4 of		1/4 of		1/4 of	Section	Twp.	<input type="radio"/> N <input type="radio"/> S Rng.	<input type="radio"/> EIM <input type="radio"/> WIM in <input type="radio"/> ECM	County

3. DEDICATED LAND List the legal description of all the land to be dedicated. Do not use city lot and block numbers or metes and bounds. If additional space is needed, list on a separate sheet of paper. An explanation of legal descriptions can be found on the OWRB website FAQs page. Dedicated land must be drawn on the application plat map.

RECEIVED

001 23 2025

OKLAHOMA WATER RESOURCES BOARD

_____ total acres owned; _____ total acres leased; _____ total acres platted (municipal only)

_____ acres in _____ 1/4 of _____ 1/4 of _____ 1/4 of Section _____ Twp. _____ N S Rng. _____ EIM WIM in _____ County ECM

_____ acres in _____ 1/4 of _____ 1/4 of _____ 1/4 of Section _____ Twp. _____ N S Rng. _____ EIM WIM in _____ County ECM

_____ acres in _____ 1/4 of _____ 1/4 of _____ 1/4 of Section _____ Twp. _____ N S Rng. _____ EIM WIM in _____ County ECM

_____ acres in _____ 1/4 of _____ 1/4 of _____ 1/4 of Section _____ Twp. _____ N S Rng. _____ EIM WIM in _____ County ECM

4. WELL INFORMATION List the number and legal description for all wells (either existing or proposed) that are requested to be permitted. Existing wells require a ten acre tract legal description. Depth and pumping rate are required for all existing wells and a range of values (e.g. 400 - 500 feet) can be provided for multiple existing wells. Estimated depth and pumping rate may be required for proposed wells in areas with multiple groundwater basins. Provide an answer to the well spacing exception question. If additional space is needed, list on a separate sheet of paper. An explanation of legal descriptions can be found on the OWRB website FAQs page. All wells must be drawn on the application plat map.

Water is to be withdrawn from 4 total well(s) located as follows: see 12/3/25 auth

1 wells in NE 1/4 of SE 1/4 of SE 1/4 of Section 32 Twp. 4 N S Rng. 2 EIM WIM in Carter County Existing Yes Well? No
* 25621

1 wells in SE 1/4 of SE 1/4 of SE 1/4 of Section 32 Twp. 4 N S Rng. 2 EIM WIM in Carter County Existing Yes Well? No

1 wells in N2 1/4 of NE 1/4 of NE 1/4 of Section 6 Twp. 5 N S Rng. 2 EIM WIM in Carter County Existing Yes Well? No

Depth: 1 well in the NE SW SE 400 - 600 feet; Pumping Rate: Section 32, Twp. 4S Rng. 2 WIM ~ 65 gallons per minute existing

see 5/12/26 auth

Requesting a well spacing exception? Yes No Blank responses will not be accepted. If yes, please provide an attached explanation to show how compliance with well spacing would be inequitable or unreasonable. Examples can be found in OAC 785:30-3-6(b)(1). A well spacing exception may be required based on application review.

5. MUNICIPALITIES Only municipalities are required to complete this section. All other applicants can skip this section. Answer the questions and provide copies of the requested maps.

Will platted land be dedicated within the municipal boundary? Yes No

If yes, will the municipality make water available to those platted lands? Yes No

If yes, provide attached map(s) that show the following: service area, water lines, and platted lands.

OFFICE USE ONLY	
SIC Codes	
02	4941

May 12, 2026

OKLAHOMA WATER RESOURCES BOARD

I authorize the Oklahoma Water Resources Board (OWRB) to make the following revisions to the Groundwater Permit Application #2025-631:

I, on behalf of the City of Wilson, am requesting a well spacing exception due to wells owned by others within the 1,320 ft well spacing restriction.

YES

NO

If yes, please explain the exception request further in the box below:

C.

See OAC 785:30-3-6(b) for examples of a location exception:

- (A) No objection is received from any landowner having a well located within the established well spacing distance of the proposed well requested to be authorized.
- (B) The amount or dimensions of the land dedicated to the permit precludes the drilling of a well in compliance with the spacing requirement set forth in (a) of this section.
- (C) The well requested to be authorized is a well which was drilled, completed and used prior to the date of the maximum annual yield determination or prior to October 1, 2019 within temporary basins and which does not meet the spacing requirements of (a) of this section.
- (D) The applicant presents substantial, competent evidence to the Board and the Board determines that the amount of groundwater available in locations that would meet spacing requirements is insufficient for the purposes to be authorized.

Signature:

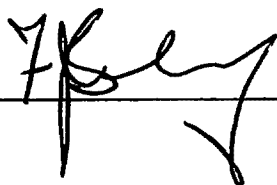

Date:

5/11/26

RECEIVED

DEC 03 2025

6. PLAT MAP Follow the instructions on the preceding page unless otherwise directed by the Board. Drawings must match the legal description of dedicated land and wells described in Section 3 and 4 of the application. More than one plat map may be required.

OKLAHOMA WATER RESOURCES BOARD

Application No. 2025-631

660 feet	660 feet								One Mile
	NW NW NW	NE NW NW	NW NE NW	NE NE NW	NW NW NE	NE NW NE	NW NE NE	NE NE NE	
	SW NW NW	SE NW NW	SW NE NW	SE NE NW	SW NW NE	SE NW NE	SW NE NE	SE NE NE	
	NW SW NW	NE SW NW	NW SE NW	NE SE NW	NW SW NE	NE SW NE	NW SE NE	NE SE NE	
	SW SW NW	SE SW NW	SW SE NW	SE SE NW	SW SW NE	SE SW NE	SW SE NE	SE SE NE	
	NW NW SW	NE NW SW	NW NE SW	NE NE SW	NW NW SE	NE NW SE	NW NE SE	NE NE SE	
	SW NW SW	SE NW SW	SW NE SW	SE NE SW	SW NW SE	SE NW SE	SW NE SE	SE NE SE	
	NW SW SW	NE SW SW	NW SE SW	NE SE SW	NW SW SE	NE SW SE	NW SE SE	NE SE SE	
	SW SW SW	SE SW SW	SW SE SW	SE SE SW	SW SW SE	SE SW SE	SW SE SE	SE SE SE	

6



6 55 21M
Section - Township - Range

Carter
County



Land Dedicated



Area of Use



Proposed Well Location Area

- Existing Wells to be Permitted
- Existing Wells Owned by Others (i.e. domestic, stock, permitted, etc.)



F. J. Schuy

6. PLAT MAP Follow the instructions on the preceding page unless otherwise directed by the Board. Drawings must match the legal description of dedicated land and wells described in Section 3 and 4 of the application. More than one plat map may be required.

RECEIVED

DEC 03 2025

Application No. 2025-631

OKLAHOMA WATER RESOURCES BOARD

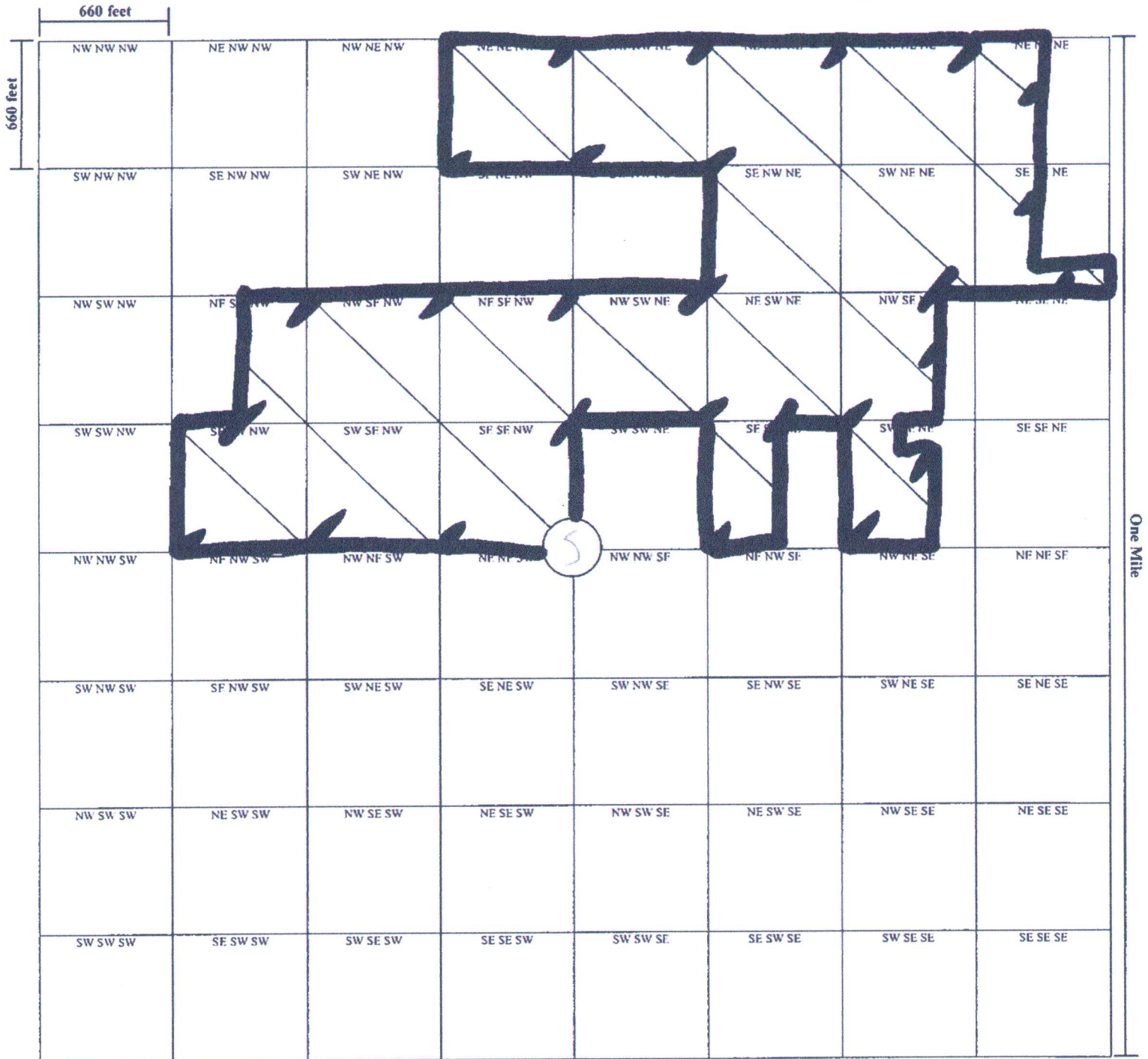

5 55 2W1
Section - Township - Range

Carter
County



Land Dedicated



Area of Use



Proposed Well Location Area

● Existing Wells to be Permitted

○ Existing Wells Owned by Others (i.e. domestic, stock, permitted, etc.)



F. J. Schuy

6. PLAT MAP Follow the instructions on the preceding page unless otherwise directed by the Board. Drawings must match the legal description of dedicated land and wells described in Section 3 and 4 of the application. More than one plat map may be required.

RECEIVED

DEC 03 2025

OKLAHOMA WATER RESOURCES BOARD

Application No. 7025-631



33 45 2W1M
Section - Township - Range

Carter
County

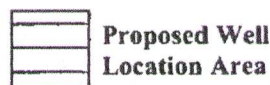
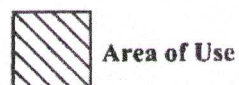
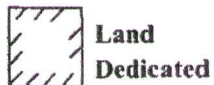

● Existing Wells to be Permitted

○ Existing Wells Owned by Others (i.e. domestic, stock, permitted, etc.)

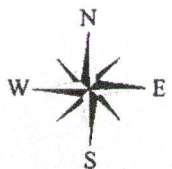

F. J. Schrey

RECEIVED

May 12, 2026

OKLAHOMA WATER RESOURCES BOARD

7. SURFACE ESTATE OWNERS MAP Follow the instructions on the preceding page unless otherwise directed by the Board. More than one surface estate owners map may be required.

Application No. 2025-631

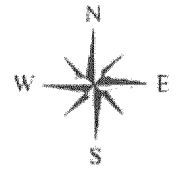
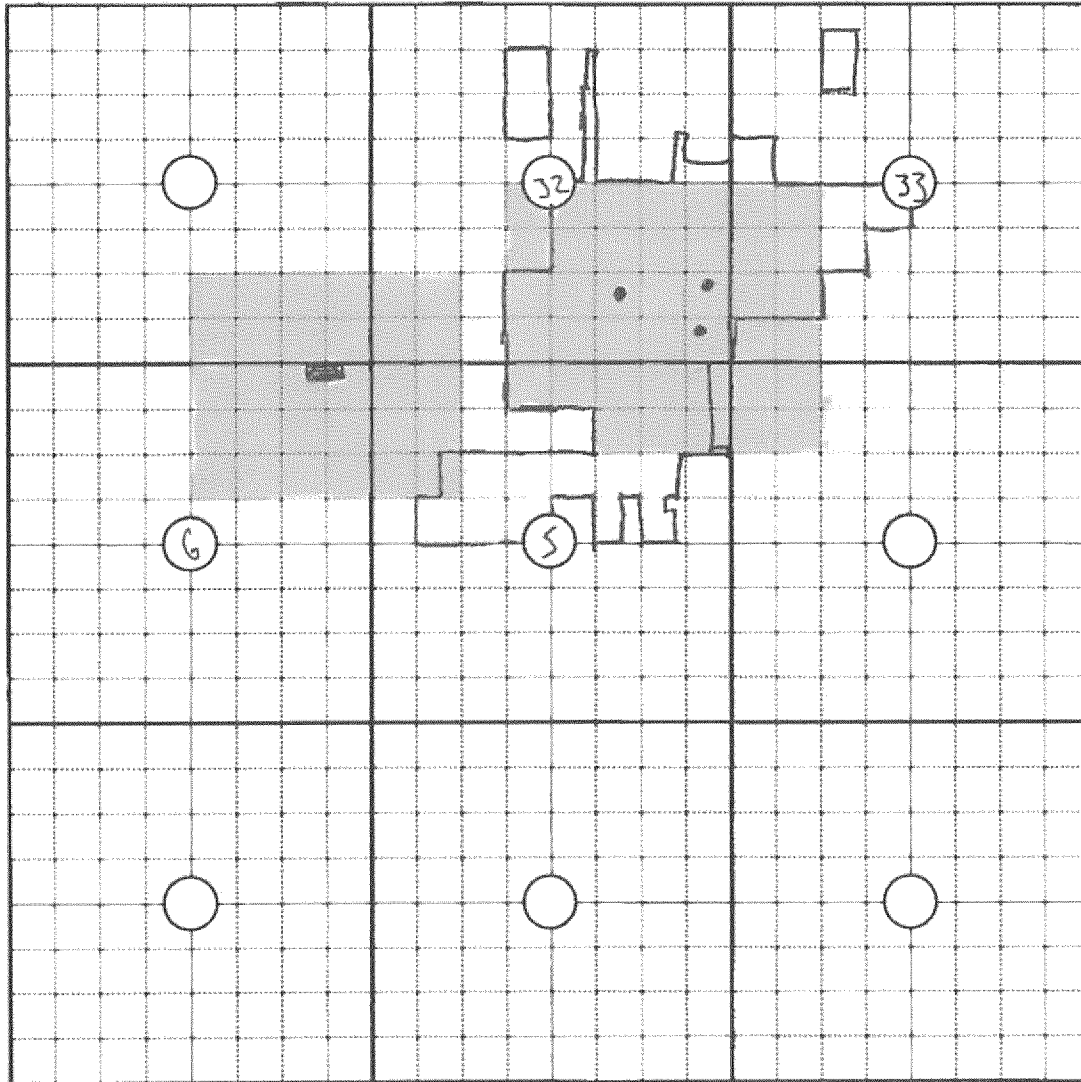

Plat Scale

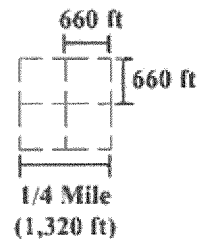

Each of the smallest squares represent a ten acre tract (660 ft x 660 ft).

One Mile

Name

Address

A. _____

B. _____

C. _____

D. _____

E. _____

F. _____

G. _____

H. _____

I. _____

Attach a separate sheet if more space is needed.

Signature: _____

[Handwritten Signature]

Date: _____

5/11/26

8. SIGNATURES

Upon my oath or affirmation, I swear or affirm (1) that all information submitted to the Oklahoma Water Resources Board in connection with this application is true and accurate to the best of my knowledge; and (2) that I or the person or entity I represent will comply with all applicable laws and regulations of the State of Oklahoma or its agencies, and any lawful conditions imposed by the Oklahoma Water Resources Board, which apply or pertain to the use of fresh groundwater.

RECEIVED
OCT 23 2025
OKLAHOMA WATER
RESOURCES BOARD

Connor Fox
SIGNATURE OF APPLICANT

Connor Fox
PRINTED NAME

Water Superintendent
TITLE (e.g. owner, manager, trustee, legal counsel, etc.)

NA
OKLAHOMA BAR ASSOCIATION NUMBER
(IF APPLICABLE)

NOTARY

STATE OF Oklahoma)
COUNTY OF Oklahoma) ss.

The foregoing instrument was acknowledged before me this 23 day of October, 20 25.

[Signature]
Notary Public Signature

My commission expires: 9/25/28

(SEAL)



9. SUBMISSION AND PROCESSING

The submitted application packet must include the following:

- a. Original completed application (Typed or printed in ink, with legible markings, signed and notarized.);
- b. Filing fee payment (Review of the application will not begin until the filing fee is received. Filing fees are refunded at the discretion of the OWRB. Preferred payment method is a check payable to the OWRB. Other payment methods include cash, money order, or credit card via the OWRB Website Pay Portal – please provide a copy of the Pay Portal receipt. If water is used before application approval, double the filing fee will be required.);
- c. Ownership documents (Copies of deeds, groundwater leases, easements, and/or other letters of consent for all the land owned/controlled by the applicant associated with the application. Tax documents are not accepted. Social security numbers are not required and should be marked out on documents that contain them.)
- d. Any other documentation requested by OWRB staff as necessary (Articles of organization or incorporation, memorandum of trust, license or registration from OMMA or ODAFF, contract for water sales, etc.).

Please note: Any incomplete or unresponsive answers may cause a delay in the processing of your application.

In addition, Oklahoma Administrative Code (OAC) 785:30-1-4(d) states: "If the application is defective to as to form, the Board shall advise the applicant of the corrections, amendments, or changes required and sixty (60) days shall be allowed for the refilling thereof. If the application is not corrected, amended, or changed within the time required, the Board may inactivate the application. Furthermore, OAC 785:30-3-3(b), states: "If an applicant does not correct an application or publish notice as instructed by the Board, and no further proceedings are initiated by the applicant for six months or more after last contact with the Board, the application shall be deemed withdrawn. The Board shall provide notice to the applicant that the application has been deemed withdrawn.

RECEIVED

DEC 03 2025

OKLAHOMA WATER RESOURCES BOARD

I authorize the Oklahoma Water Resources Board (OWRB) to make the following revisions to the Groundwater Application #2025-631:

1. Groundwater requested will be increased to 1,010 acre-feet per year, as per 11/25/25 communication.
 - a. This will increase your filing fee from \$1,400 to \$1,800.
2. Land information will be updated as follows (according to plat map received on 10/27/25 and communication to board 11/17/25):
 - a. 2.2 acres owned, 502.8 acres platted; total of 505 acres dedicated.
 - b. 1 acre in the N2 NE NE of Section 6 T5S R2WIM in Carter County.
 - c. 10 acres in the NE NE NW of Section 5 T5S R2WIM in Carter County.
 - d. 56 acres in the S2 NW of Section 5 T5S R2WIM in Carter County.
 - e. 97 acres in the NE of Section 5 T5S R2WIM in Carter County.
 - f. 21 acres in the E2 E2 SW of Section 32 T4S R2WIM in Carter County.
 - g. 20 acres in the E2 E2 NW of Section 32 T4S R2WIM in Carter County.
 - h. 17 acres in the W2 W2 NE of Section 32 T4S R2WIM in Carter County.
 - i. 8 acres in the S2 SE NE of Section 32 T4S R2WIM in Carter County.
 - j. 160 acres in the SE of Section 32 T4S R2WIM in Carter County.
 - k. 92 acres in the SW of Section 33 T4S R2WIM in Carter County.
 - l. 10 acres in the SW SW NW of Section 33 T4S R2WIM in Carter County.
 - m. 13 acres in the W2 NE NW of Section 33 T4S R2WIM in Carter County.
3. The well in the NE SW SE of Section 32 (#13479/Well 1 Bank) will be removed from the application as requested 11/17/25.
4. Proposed well in Section 6 will be updated to the N2 NE NE of Section 6 T5S R2WIM in Carter County.
5. Revised plat maps will replace original.
6. Revised and completed surface estate owners map will be added.



Signature: _____

Date: 12-1-25 _____

RECEIVED

May 12, 2026

OKLAHOMA WATER RESOURCES BOARD

I authorize the Oklahoma Water Resources Board (OWRB) to make the following revisions to the Groundwater Application #2025-631:

1. Land ownership will be updated as follows;
 - a. 2.3 acres owned (to add the 0.07 tract for the Bank Well), 502.7 total acres platted.
2. Well Bank 1 will be added to the application as follows:
 - a. 1 existing well in the NE SW SE of Section 32, T4S R2WI in Carter County.
 - b. Water to be withdrawn from a total of four (4) wells.
3. According to our records, we show a groundwater well within 1,320 feet of the additional well location. A well spacing exception will be required. Please explain your reasoning for the well spacing request on the next page.
4. Revised plat map for Section 32 will replace original.
5. Revised and completed surface estate owners map will replace original.
 - a. You can provide a similar list for this well location as you have for the other three.
 - b. Please note that even though there is overlap between this well and the other wells, you will only need to notify each landowner once.

Signature: _____



Date: _____

