



OKLAHOMA

Water Resources Board

April 28, 2026

Brent and Shawna Evans
25372 W 146th Street
Olathe, KS 66061

RE: Amend Regular Groundwater Permit No 2023-561, Brent Evans and Shawna Evans, Beaver County

Dear Mr. & Mrs. Evans:

Your groundwater application to amend existing permit number 2023-561 has been reviewed by Board staff. In order to complete the amendment process, you must provide notice of the essential facts about your intended use by newspaper publication and by notifying certain neighbors.

In accordance with Section 309 of Title 75 and Section 1020.8 of Title 82 of the Oklahoma Statutes, and Section 785:30-3-4 of the Oklahoma Administrative Code (OAC), we have enclosed a Notice of Application to be published at your expense in a newspaper that is qualified to publish legal notices in Beaver County. The notice must be published once a week for the two consecutive weeks beginning on May 17, 2026, and May 24, 2026. Please send us, or have the publisher forward to us, the certified proofs of publication by June 15, 2026. Because the Board is not responsible for the accuracy of the information contained in the notice, please review the enclosed notice carefully and contact the Board if you note any errors or have any questions regarding notice.

In addition to giving notice by publication of your application to withdraw groundwater, OAC Section 785-30-3-4 requires that you notify by certified mail, return receipt requested, all surface estate owners of lands located within 1,320 feet of the outside boundary of each ten acre tract of wells subject of your application. Please notify these landowners on or before the first day of publication. We have enclosed extra copies of the notice for this purpose. You may make additional copies if you need more than we have provided. Also enclosed is an affidavit certifying that you have notified all of these surface estate owners. The affidavit must be signed, notarized and returned to the Board, along with all green cards, by or before June 15, 2026.

Any protests to your application must be filed with the Board by June 22, 2026. If a protest is filed, a hearing will be scheduled and you will be notified.

If you have any questions concerning this matter, please contact Sharon Robinson at the address below or call (405) 530-8800.

Sincerely,

Chris Neel, Division Chief
Water Rights Administration Division

AFFIDAVIT OF NOTIFICATION

I hereby certify that I, Brent Evans and Shawna Evans, have notified all surface estate owners of lands located within 1,320 feet of the outside boundary of each ten-acre tract of the wells subject of application number 2023-561, of our intention to use groundwater by forwarding the notice of application by U.S. Mail, certified mail return receipt requested, on _____ (Date Mailed) to the following:

(List of names and addresses should correspond to those listed on the Ownership Plat attached to the application. Please attach separate page if more space is needed. PLEASE ATTACH ALL GREEN CARDS TO AFFIDAVIT.)

NAME

ADDRESS

Applicant's Signature

Subscribed and sworn to before me this
_____ date of _____, 20_____.

Notary Public Signature

[seal]

My Commission Expires

NOTE TO PUBLISHER: To be published in *Beaver County* once during the week of May 17, 2026 but no later than May 23, 2026, and once during the week of May 24, 2026 but no later than May 30, 2026, AT APPLICANT'S EXPENSE. (PUBLISHER NEEDS TO FURNISH THE OKLAHOMA WATER RESOURCES BOARD A CERTIFIED PROOF OF PUBLICATION ON OR BEFORE June 15, 2026.

NOTICE OF APPLICATION TO AMEND EXISTING PERMIT TO USE GROUNDWATER

PERMIT NUMBER 2023-561

Notice is hereby given that Brent Evans and Shawna Evans, 25372 W 146th Street, Olathe, KS 66061, under the authority given in Oklahoma State Law, Title 82 §1020.7, have filed an application with the Oklahoma Water Resources Board, pursuant to Board rules, to amend groundwater permit #2023-561 to withdraw and use an additional 623.96 acre-feet of groundwater for a total of 1,263.96 acre-feet of groundwater per calendar year for the purpose of irrigation (corn, milo, wheat, and soy beans). An additional 311.98 acres have been dedicated to this application and are located as follows: 151.98 acres in the NE of Section 18 and 160 acres in the NE of Section 19; all in T5N, R20ECM, Beaver County. This will bring the total land dedicated to the permit to 631.98 acres. Further, the application request includes adding one (1) well in the SE SE SE of Section 18, T5N, R20ECM, Beaver County. This will bring the total number of wells for this permit to two (2). All other aspects of the permit remain the same, viewable at oklahoma.gov/owrb. Wells and dedicated lands are located over the Ogallala Panhandle groundwater basin. Board rules require that the well be located a distance of at least 1,320 feet from existing wells or proposed well locations on lands of another unless a well location exception is granted. Use of groundwater is governed by Sections 1020.1 and following Title 82 of the Oklahoma Statutes and rules of the Board, Oklahoma Administrative Code, Title 785, Chapters 4 and 30.

Protests to the application must be in writing and received by the Board at the address listed below and by the applicant at the address listed above no later than June 22, 2026, and contain the following: (1) name, address, and telephone number of the interested person; (2) the particular application number to which the protest relates; (3) specific information to show how approval of the application proposed may directly and adversely affect legally protected interests of the person filing the protest; and (4) a statement of the relief sought by the interested person. A person who sends a letter containing only a general objection or comment will not be deemed to be a party, but the letter will be made part of the permanent record.

A hearing on this application will be scheduled and the applicant and protestant(s) shall be advised of the hearing date upon receipt of a proper protest. Protesting parties or their representatives must appear at the hearing and present the protest in order that it may be considered. Hearings are governed by Section 309 of Title 75 and Section 1020.8 of the Title 82 of the Oklahoma Statutes, and the rules of the Board, OAC Title 785, Chapters 4 and 30. If you have any questions, please contact Sharon Robinson at (405) 530-8800. Board mailing address: Oklahoma Water Resources Board, Water Rights Administration Division, 3800 N. Classen Blvd., Oklahoma City, OK 73118-2881. Board fax number: (405) 530-8900.

NOTICE PROVIDED VIA CERTIFIED MAIL

**NOTICE OF APPLICATION TO AMEND EXISTING PERMIT TO USE
GROUNDWATER**

PERMIT NUMBER 2023-561

Notice is hereby given that Brent Evans and Shawna Evans, 25372 W 146th Street, Olathe, KS 66061, under the authority given in Oklahoma State Law, Title 82 §1020.7, have filed an application with the Oklahoma Water Resources Board, pursuant to Board rules, to amend groundwater permit #2023-561 to withdraw and use an additional 623.96 acre-feet of groundwater for a total of 1,263.96 acre-feet of groundwater per calendar year for the purpose of irrigation (corn, milo, wheat, and soy beans). An additional 311.98 acres have been dedicated to this application and are located as follows: 151.98 acres in the NE of Section 18 and 160 acres in the NE of Section 19; all in T5N, R20ECM, Beaver County. This will bring the total land dedicated to the permit to 631.98 acres. Further, the application request includes adding one (1) well in the SE SE SE of Section 18, T5N, R20ECM, Beaver County. This will bring the total number of wells for this permit to two (2). All other aspects of the permit remain the same, viewable at oklahoma.gov/owrb. Wells and dedicated lands are located over the Ogallala Panhandle groundwater basin. Board rules require that the well be located a distance of at least 1,320 feet from existing wells or proposed well locations on lands of another unless a well location exception is granted. Use of groundwater is governed by Sections 1020.1 and following Title 82 of the Oklahoma Statutes and rules of the Board, Oklahoma Administrative Code, Title 785, Chapters 4 and 30.

Protests to the application must be in writing and received by the Board at the address listed below and by the applicant at the address listed above no later than June 22, 2026, and contain the following: (1) name, address, and telephone number of the interested person; (2) the particular application number to which the protest relates; (3) specific information to show how approval of the application proposed may directly and adversely affect legally protected interests of the person filing the protest; and (4) a statement of the relief sought by the interested person. A person who sends a letter containing only a general objection or comment will not be deemed to be a party, but the letter will be made part of the permanent record.

A hearing on this application will be scheduled and the applicant and protestant(s) shall be advised of the hearing date upon receipt of a proper protest. Protesting parties or their representatives must appear at the hearing and present the protest in order that it may be considered. Hearings are governed by Section 309 of Title 75 and Section 1020.8 of the Title 82 of the Oklahoma Statutes, and the rules of the Board, OAC Title 785, Chapters 4 and 30. If you have any questions, please contact Sharon Robinson at (405) 530-8800. Board mailing address: Oklahoma Water Resources Board, Water Rights Administration Division, 3800 N. Classen Blvd., Oklahoma City, OK 73118-2881. Board fax number: (405) 530-8900.

RECEIVED

FEB 20 2026

Oklahoma Water Resources Board

Attn: Felicia
APPLICATION FOR AN
AMENDMENT TO A
GROUNDWATER PERMIT
OR PRIOR RIGHT

Paid online
2/20/2026
\$950 / \$750 applied

OKLAHOMA WATER RESOURCES BOARD
WATER RIGHTS ADMINISTRATION DIVISION
3800 North Classen Blvd., Oklahoma City, OK 73118
Phone: (405) 530-8800 Fax: (405) 530-8900
Website: https://oklahoma.gov/owrb.html
(See website for FAQs)

FILING FEE
Application review will not begin until the proper filing fee is received.
Double the filing fee if water is used before application approval.
Not Adding Water Filing Fee**
Public Notice Not Required \$200.00
Public Notice Required \$400.00
Adding Water Filing Fee**
1 - 320 acre-feet \$400.00
321 - 640 acre-feet \$750.00
641 - 1,500 acre-feet \$900.00
Over 1,500 acre-feet \$900.00*

OFFICE USE ONLY
Permit No. 20230561
Permit Type Regular
GW Basin Ogallala - Panhandle
Equal Proportionate Share 2.0

1. NAME & CONTACT INFORMATION Print the applicant's name to exactly match what is listed on the ownership document.
Consultants and legal counsel should provide a cover letter with contact information and state if they will remain the contact after permit approval.

Applicant Name Brent Evans and Shawna Evans Phone (620) 417 - 3361
Mailing Address 25372 W 146th St City Olathe State KS Zip 66061
Email bsevansfarms@gmail.com Fax () -
Contact Name (if different than applicant) Phone () -
Mailing Address City State Zip
Email Fax () -

How should correspondence be sent during application review? Check all that apply: Postal Mail Email Fax

2. TYPE OF AMENDMENT Write the permit number and check each type of change to be made to the permit. The amount of water cannot be increased and dedicated land cannot be added to a prior right. If land ownership has changed since the permit was originally approved, then a Petition to Transfer Ownership will be required before an amendment can proceed. Forms are found on the OWRB's website.

Groundwater Permit or Prior Right # 2023-561

Identify the parts of the permit to be changed:

- Water (complete Sections 3, 8, 9, and 10)
Purposes (complete Sections 3, 8, 9, and 10)
Dedicated Land (complete Sections 4, 5, 7, 8, 9, and 10)
Wells (complete Sections 6, 7, 8, 9, and 10)
Area of Use (complete Sections 7, 9, and 10)

OFFICE USE ONLY
SIC Codes
01 | 0100

RECEIVED

FEB 20 2026

Oklahoma Water Resources Board

3. QUANTITY OF WATER & PURPOSE Fill out only those parts that apply. Specify the amount of water and purposes that will be changing. Choose purposes (i.e. beneficial use), from the following list: Irrigation, Agriculture, Mining, Public Water Supply, Commercial, Industrial, Power Generation, Recreation Fish & Wildlife, and Other. A description can be helpful and may be required to complete application review. Conversion factor: one acre-foot of water will cover one acre of land one foot deep and is equal to 325,851 gallons.

Groundwater: Add Remove 623.96 acre-feet per year. Water used in Beaver county.

Purpose: Add Remove n/a (e.g. Agriculture - Poultry Houses or Greenhouse; Mining - Oil & Gas or Rock Quarry)

Assign a quantity of water to each purpose? Yes No n/a (e.g. 100 acre-feet to irrigation and 100 acre-feet to oil & gas)

Have you already used the water for which you are applying? Yes No If yes, double the filing fee will be required.

Will water be sold? Yes No If yes, list the purchaser: n/a (not required for public water suppliers)

Will animals be raised? Yes No If yes, list: n/a (not required for domestic use of stock water)

Will crops be grown? Yes No If yes, approximate area of watered crops: 240 acres and; (use units of acres for fields or square feet for indoor)

List of crops: corn, milo, soy beans, wheat

4. DEDICATED LAND List the legal description of all dedicated land to be added to the existing permit. Do not use city lot and block numbers or metes and bounds. If additional space is needed, list on a separate sheet of paper. An explanation of legal descriptions can be found on the OWRB website FAQs page. Dedicated land must be drawn on the attached plat map.

311.98 total acres owned; total acres leased; total acres platted (municipal only)
151.98 acres in 1/4 of 1/4 of NE 1/4 of Section 18 Twp. 5 S Rng. 20 EIM WIM in Beaver County
160 acres in 1/4 of 1/4 of NE 1/4 of Section 19 Twp. 5 S Rng. 20 EIM WIM in Beaver County

5. MUNICIPALITIES Only municipalities are required to complete this section. All other applicants can skip this section. Answer the questions and provide copies of the requested maps.

Will platted land be dedicated within the municipal boundary? Yes No

If yes, will the municipality make water available to those platted lands? Yes No

If yes, provide attached map(s) that show the following: service area, water lines, and platted lands.

RECEIVED

FEB 20 2026

Oklahoma Water Resources Board

6. WELL INFORMATION List the number and legal description for all wells (either existing or proposed) to be added or deleted from the permit. Existing wells require a ten acre tract legal description. Depth and pumping rate are required for all existing wells and a range of values (e.g. 400 – 500 feet) can be provided for multiple existing wells. Estimated depth and pumping rate may be required for proposed wells in areas with multiple groundwater basins. Provide an answer to the well spacing exception question. If additional space is needed, list on a separate sheet of paper. An explanation of legal descriptions can be found on the OWRB website FAQs page. All wells must be drawn on the application plat map.

Wells to be added:

** See Authorizations Received 3/26/2026

1 wells in SE 1/4 of SE 1/4 of SE 1/4 of Section 18 Twp. 5 N S Rng. 20 EIM WIM in Beaver Existing Yes No
 ECM County Well? No

_____ wells in _____ 1/4 of _____ 1/4 of _____ 1/4 of Section _____ Twp. _____ N S Rng. _____ EIM WIM in _____ Existing Yes No
 ECM County Well? No

_____ wells in _____ 1/4 of _____ 1/4 of _____ 1/4 of Section _____ Twp. _____ N S Rng. _____ EIM WIM in _____ Existing Yes No
 ECM County Well? No

Depth: ~~n/a~~ 586 feet; Pumping Rate: ~~n/a~~ 900 gallons per minute

** See communication received 3/27/2026

Requesting a well spacing exception? Yes No I don't know. Blank responses will not be accepted. If yes, you may choose to provide an attached explanation to show how compliance with well spacing would be inequitable or unreasonable. Examples can be found in OAC 785:30-3-6(b)(1). A well spacing exception may be required based on application review.

Wells to be deleted:

_____ wells in _____ 1/4 of _____ 1/4 of _____ 1/4 of Section _____ Twp. _____ N S Rng. _____ EIM WIM in _____ Existing Yes No
 ECM County Well? No

_____ wells in _____ 1/4 of _____ 1/4 of _____ 1/4 of Section _____ Twp. _____ N S Rng. _____ EIM WIM in _____ Existing Yes No
 ECM County Well? No

EXPLANATION IF PUBLIC NOTICE IS REQUIRED -

Public notice is not required with an amendment when the applicant is only requesting additional wells and those wells meet one of the following conditions:

1. Groundwater basin with well spacing restriction - The applicant has done a diligent search and found no other wells within applicable spacing of the wells to be added 660 feet for alluvium and terrace or 1,320 feet for bedrock).
2. Groundwater basin without well spacing restriction - The applicant either owns all the land within 1,320 feet (1/4 mile) of the wells to be added or has written permission from each surrounding surface estate owner within 1,320 feet.

Public notice is required for all amendments that do not meet the above requirements.

OFFICE USE ONLY	
Uses: Irrigation	640 + 623.96 = ac. ft. Acres Dedicated: 320 + 311.98 = 631.98 total
	1,263.96 total ac. ft. Acres Irrigated: 240 + 240 = 480 total
	ac. ft. Number of Wells: 1 + 1 = 2 total

7. **PLAT MAP** Follow the instructions on the preceding page unless otherwise directed by the Board. Drawings must match the legal description of dedicated land and wells described in Section 4 and 6 of the application. If adding or replacing wells, please show all wells currently authorized on the permit and the wells to be replaced. More than one plat map may be required.

RECEIVED

March 27, 2026

OKLAHOMA WATER RESOURCES BOARD

Permit No. 2023-561

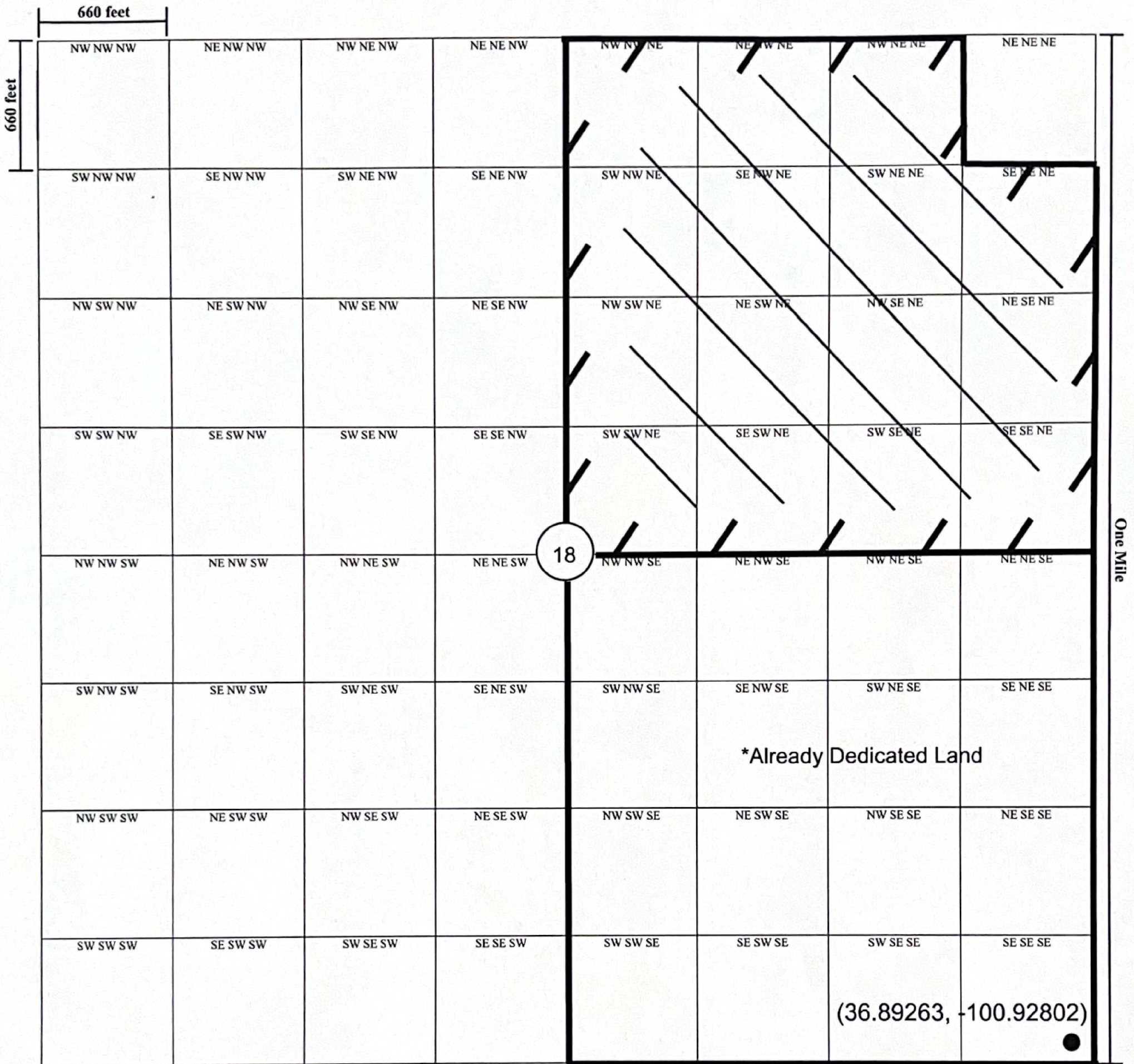

18-5N-20ECM
Section - Township - Range

Beaver
County



Land
Dedicated

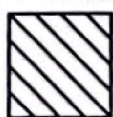

Area of Use



Proposed Well
Location Area

- Existing Wells to Add to the Permit
- ▲ Existing Wells on the Permit
- Existing Wells Owned by Others
(i.e. domestic, stock, permitted, etc.)

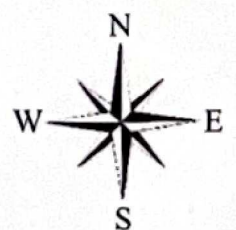

Signature: Amie Ems Aurora Ems Date: 3-26-26

RECEIVED

March 27, 2026

OKLAHOMA WATER RESOURCES BOARD

7. PLAT MAP

Applicant Name Brent Evans and Shawna Evans

Permit No. 2023-561

Follow the instructions on the previous page. Drawings must match the legal descriptions provided in questions #4 and #6 of the application. **If adding or replacing wells, please show all wells currently authorized on the permit and the wells to be replaced.** More than one plat map may be required.

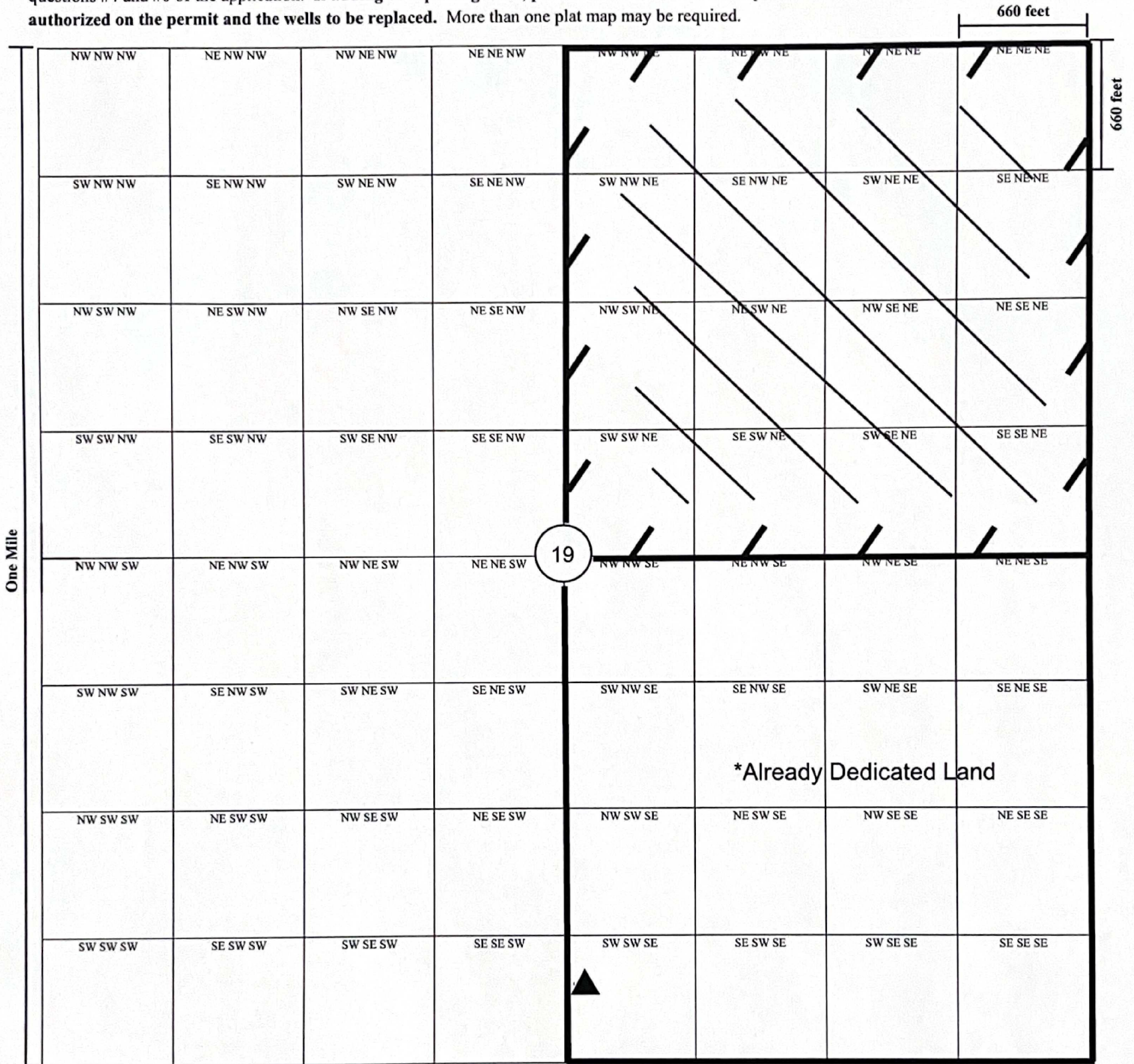

19-5N-20ECM
Section - Township - Range

Beaver
County

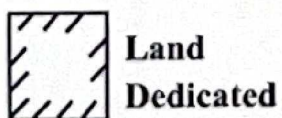

Land Dedicated



Area of Use

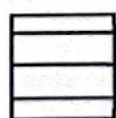

Proposed Well Location Area

● Existing Wells to Add to the Permit

▲ Existing Wells on the Permit

○ Existing Wells Owned by Others (i.e. domestic, stock, permitted, etc.)

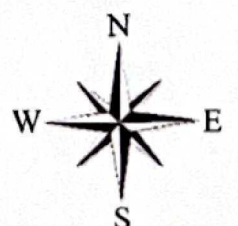

Signature: Brent and Shawna Evans Date: 3-26-26

9. SIGNATURES

Upon my oath or affirmation, I swear or affirm (1) that all information submitted to the Oklahoma Water Resources Board in connection with this application is true and accurate to the best of my knowledge; and (2) that I or the person or entity I represent will comply with all applicable laws and regulations of the State of Oklahoma or its agencies, and any lawful conditions imposed by the Oklahoma Water Resources Board, which apply or pertain to the use of fresh groundwater.

RECEIVED

FEB 20 2026

Oklahoma Water Resources Board

NOTARY

Brent Evans
SIGNATURE OF APPLICANT

STATE OF Kansas)
COUNTY OF Johnson) ss.

Brent Evans
PRINTED NAME

The foregoing instrument was acknowledged before me this 20 day of February, 2026.

Owner
TITLE (e.g. owner, manager, trustee, legal counsel, etc.)

Mandy Swafford
Notary Public Signature

OKLAHOMA BAR ASSOCIATION NUMBER
(IF APPLICABLE)

My commission expires: 1/9/2030

(SEAL)



10. SUBMISSION AND PROCESSING

The submitted application packet must include the following:

- a. Original completed application (Typed or printed in ink, with legible markings, signed and notarized.);
- b. Filing fee payment (Review of the application will not begin until the filing fee is received. Filing fees are refunded at the discretion of the OWRB. Preferred payment method is a check payable to the OWRB. Other payment methods include cash, money order, or credit card via the OWRB Website Pay Portal – please provide a copy of the Pay Portal receipt. If water is used before application approval, double the filing fee will be required.);
- c. Ownership documents (Copies of deeds, groundwater leases, easements, and/or other letters of consent for all the land owned/controlled by the applicant associated with the application. Tax documents are not accepted. Social security numbers are not required and should be marked out on documents that contain them.)
- d. Any other documentation requested by OWRB staff as necessary (Articles of organization or incorporation, memorandum of trust, license or registration from OMMA or ODAFF, contract for water sales, etc.).

Please note: Any incomplete or unresponsive answers may cause a delay in the processing of your application.

In addition, Oklahoma Administrative Code (OAC) 785:30-1-4(d) states: "If the application is defective to as to form, the Board shall advise the applicant of the corrections, amendments, or changes required and sixty (60) days shall be allowed for the refilling thereof. If the application is not corrected, amended, or changed within the time required, the Board may inactivate the application. Furthermore, OAC 785:30-3-3(b), states: "If an applicant does not correct an application or publish notice as instructed by the Board, and no further proceedings are initiated by the applicant for six months or more after last contact with the Board, the application shall be deemed withdrawn. The Board shall provide notice to the applicant that the application has been deemed withdrawn.

RECEIVED

March 27, 2026

OKLAHOMA WATER RESOURCES BOARD

To: Oklahoma Water Resources Board
3800 N. Classen Boulevard
Oklahoma City, OK 73118
ATTN: Felicia Pratt

(405) 530-8886 Phone
(405) 530-8900 Fax

I authorize the Oklahoma Water Resources Board (OWRB) to make the following revisions to the Groundwater Permit Application # 2023-561:

1. Section 6. WELL INFORMATION
 - a. The one well to be added will be changed to an existing well.
2. The revised plat maps will take the place of the originals.
3. The revised surface estate owners map will take the place of the original.

Signature: Brent Evans Shawna Evans Date: 3-26-26
Printed Name: Brent Evans Shawna Evans

Felicia Pratt

From: Shawna Evans <bsevansfarms@gmail.com>
Sent: Friday, March 27, 2026 4:09 PM
To: Felicia Pratt
Subject: [EXTERNAL] Re: Estimated pumping rate of new well

Follow Up Flag: Follow up
Flag Status: Flagged

900 gpm

On Fri, Mar 27, 2026 at 2:35 PM Shawna Evans <bsevansfarms@gmail.com> wrote:
I am eagerly waiting for that number as well - will let you know as soon as I find out.

On Fri, Mar 27, 2026 at 1:51 PM Felicia Pratt <Felicia.Pratt@owrb.ok.gov> wrote:

Forgive me, I missed one more question! Do you have an estimation of the pumping rate of the newly drilled well? The well log doesn't have it listed.

Sincerely,

Felicia Pratt | Water Rights Permitting Specialist

Water Rights Admin Division

(405) 530-8886



oklahoma.gov/owrb | [Top Workplace](#) | [Certified Healthy](#)