

AFFIDAVIT OF NOTIFICATION

I hereby certify that I, Jevon and Crystal West, have notified all surface estate owners of lands located within 1,320 feet of the outside boundary of each ten-acre tract of the wells subject of application number 2017-555, of our intention to use groundwater by forwarding the notice of application by U.S. Mail, certified mail return receipt requested, on _____ (Date Mailed) to the following:

(List of names and addresses should correspond to those listed on the Ownership Plat attached to the application. Please attach separate page if more space is needed. PLEASE ATTACH ALL GREEN CARDS TO AFFIDAVIT.)

NAME

ADDRESS

_____	_____
_____	_____
_____	_____
_____	_____
_____	_____
_____	_____
_____	_____
_____	_____
_____	_____
_____	_____

Applicant's Signature

Subscribed and sworn to before me this _____ date of _____, 20____.

Notary Public Signature

[seal]

My Commission Expires

NOTICE PROVIDED VIA CERTIFIED MAIL

**NOTICE OF APPLICATION TO AMEND EXISTING PERMIT TO USE
GROUNDWATER**

PERMIT NUMBER 2017-555

Notice is hereby given that Jevon and Crystal West, 9522 N. 2060 Road, Hammon, OK 73650, under the authority given in Oklahoma State Law, Title 82 §1020.7, has filed an application with the Oklahoma Water Resources Board, pursuant to Board rules, to amend groundwater permit #2017-555 to withdraw and use an additional 160 acre-feet of groundwater for a total of 320 acre-feet of groundwater per calendar year for the purpose of irrigation (alfalfa, wheat, and cotton) and mining (drilling and primary completion of oil and gas wells). An additional 80 acres have been dedicated to this application and are located in the S2 NE of Section 34, T14N, R20WIM, Custer County. This will bring the total land dedicated to the permit to 160 acres. Further, the application request includes adding two (2) wells located in the NW SE NE of Section 34, T14N, R20WIM, Custer County. This will bring the total number of wells for this permit to four (4). All other aspects of the permit remain the same, viewable at oklahoma.gov/owrb. Wells and dedicated lands are located over the Washita River Alluvium and Terrace - Reach 1 groundwater basin. Board rules require that the well be located a distance of at least 660 feet from existing wells or proposed well locations on lands of another unless a well location exception is granted. Use of groundwater is governed by Sections 1020.1 and following of Title 82 of the Oklahoma Statutes and rules of the Board, Oklahoma Administrative Code, Title 785, Chapters 4 and 30.

Protests to the application must be in writing and received by the Board at the address listed below and by the applicant at the address listed above no later than July 13, 2026, and contain the following: (1) name, address, and telephone number of the interested person; (2) the particular application number to which the protest relates; (3) specific information to show how approval of the application proposed may directly and adversely affect legally protected interests of the person filing the protest; and (4) a statement of the relief sought by the interested person. A person who sends a letter containing only a general objection or comment will not be deemed to be a party, but the letter will be made part of the permanent record.

A hearing on this application will be scheduled and the applicant and protestant(s) shall be advised of the hearing date upon receipt of a proper protest. Protesting parties or their representatives must appear at the hearing and present the protest in order that it may be considered. Hearings are governed by Section 309 of Title 75 and Section 1020.8 of the Title 82 of the Oklahoma Statutes, and the rules of the Board, OAC Title 785, Chapters 4 and 30. If you have any questions, please contact Sharon Robinson at (405) 530-8800. Board mailing address: Oklahoma Water Resources Board, Water Rights Administration Division, 3800 N. Classen Blvd., Oklahoma City, OK 73118-2881. Board fax number: (405) 530-8900.



OKLAHOMA

Water Resources Board

March 23, 2026

Jevon and Crystal West
9522 N. 2060 Road
Hammon, OK 73650

RE: Amend Regular Groundwater Permit No. 2017-555, Jevon and Crystal West, Custer County

Dear Mr. & Mrs. West:

Your groundwater application to amend existing permit number 2017-555 has been reviewed by Board staff. In order to complete the amendment process, you must provide notice of the essential facts about your intended use by newspaper publication and by notifying certain neighbors.

In accordance with Section 309 of Title 75 and Section 1020.8 of Title 82 of the Oklahoma Statutes, and Section 785:30-3-4 of the Oklahoma Administrative Code (OAC), we have enclosed a Notice of Application to be published at your expense in a newspaper that is qualified to publish legal notices in Custer County. The notice must be published once a week for the two consecutive weeks beginning on April 12, 2026, and April 19, 2026. Please send us, or have the publisher forward to us, the certified proofs of publication by May 11, 2026. Because the Board is not responsible for the accuracy of the information contained in the notice, please review the enclosed notice carefully and contact the Board if you note any errors or have any questions regarding notice.

In addition to giving notice by publication of your application to withdraw groundwater, OAC Section 785-30-3-4 requires that you notify by certified mail, return receipt requested, all surface estate owners of lands located within 1,320 feet of the outside boundary of each ten acre tract of wells subject of your application. Please notify these landowners on or before the first day of publication. We have enclosed extra copies of the notice for this purpose. You may make additional copies if you need more than we have provided. Also enclosed is an affidavit certifying that you have notified all of these surface estate owners. The affidavit must be signed, notarized and returned to the Board, along with all green cards, by or before May 11, 2026.

Any protests to your application must be filed with the Board by May 18, 2026. If a protest is filed, a hearing will be scheduled and you will be notified.

If you have any questions concerning this matter, please contact Sharon Robinson at the address below or call (405) 530-8800.

Sincerely,

Chris Neel, Division Chief
Water Rights Administration Division

AFFIDAVIT OF NOTIFICATION

I hereby certify that I, Jevon and Crystal West, have notified all surface estate owners of lands located within 1,320 feet of the outside boundary of each ten-acre tract of the wells subject of application number 2017-555, of our intention to use groundwater by forwarding the notice of application by U.S. Mail, certified mail return receipt requested, on _____ (Date Mailed) to the following:

(List of names and addresses should correspond to those listed on the Ownership Plat attached to the application. Please attach separate page if more space is needed. PLEASE ATTACH ALL GREEN CARDS TO AFFIDAVIT.)

NAME

ADDRESS

_____	_____
_____	_____
_____	_____
_____	_____
_____	_____
_____	_____
_____	_____
_____	_____
_____	_____
_____	_____

Applicant's Signature

Subscribed and sworn to before me this
_____ date of _____, 20_____.

Notary Public Signature

[seal]

My Commission Expires

NOTE TO PUBLISHER: To be published in Custer County once during the week of April 12, 2026 but no later than April 18, 2026, and once during the week of April 19, 2026 but no later than April 25, 2026, AT APPLICANT'S EXPENSE. (PUBLISHER NEEDS TO FURNISH THE OKLAHOMA WATER RESOURCES BOARD A CERTIFIED PROOF OF PUBLICATION ON OR BEFORE May 11, 2026.

NOTICE OF APPLICATION TO AMEND EXISTING PERMIT TO USE GROUNDWATER

PERMIT NUMBER 2017-555

Notice is hereby given that Jevon and Crystal West, 9522 N. 2060 Road, Hammon, OK 73650, under the authority given in Oklahoma State Law, Title 82 §1020.7, has filed an application with the Oklahoma Water Resources Board, pursuant to Board rules, to amend groundwater permit #2017-555 to withdraw and use an additional 160 acre-feet of groundwater for a total of 320 acre-feet of groundwater per calendar year for the purpose of irrigation (alfalfa, wheat, and cotton) and mining (drilling and primary completion of oil and gas wells). An additional 80 acres have been dedicated to this application and are located in the S2 NE of Section 34, T14N, R20WIM, Custer County. This will bring the total land dedicated to the permit to 160 acres. Further, the application request includes adding two (2) wells located in the NW SE NE of Section 34, T14N, R20WIM, Custer County. This will bring the total number of wells for this permit to four (4). All other aspects of the permit remain the same, viewable at oklahoma.gov/owrb. Wells and dedicated lands are located over the Washita River Alluvium and Terrace - Reach 1 groundwater basin. Board rules require that the well be located a distance of at least 660 feet from existing wells or proposed well locations on lands of another unless a well location exception is granted. Use of groundwater is governed by Sections 1020.1 and following of Title 82 of the Oklahoma Statutes and rules of the Board, Oklahoma Administrative Code, Title 785, Chapters 4 and 30.

Protests to the application must be in writing and received by the Board at the address listed below and by the applicant at the address listed above no later than May 18, 2026, and contain the following: (1) name, address, and telephone number of the interested person; (2) the particular application number to which the protest relates; (3) specific information to show how approval of the application proposed may directly and adversely affect legally protected interests of the person filing the protest; and (4) a statement of the relief sought by the interested person. A person who sends a letter containing only a general objection or comment will not be deemed to be a party, but the letter will be made part of the permanent record.

A hearing on this application will be scheduled and the applicant and protestant(s) shall be advised of the hearing date upon receipt of a proper protest. Protesting parties or their representatives must appear at the hearing and present the protest in order that it may be considered. Hearings are governed by Section 309 of Title 75 and Section 1020.8 of the Title 82 of the Oklahoma Statutes, and the rules of the Board, OAC Title 785, Chapters 4 and 30. If you have any questions, please contact Sharon Robinson at (405) 530-8800. Board mailing address: Oklahoma Water Resources Board, Water Rights Administration Division, 3800 N. Classen Blvd., Oklahoma City, OK 73118-2881. Board fax number: (405) 530-8900.

NOTICE PROVIDED VIA CERTIFIED MAIL

**NOTICE OF APPLICATION TO AMEND EXISTING PERMIT TO USE
GROUNDWATER**

PERMIT NUMBER 2017-555

Notice is hereby given that Jevon and Crystal West, 9522 N. 2060 Road, Hammon, OK 73650, under the authority given in Oklahoma State Law, Title 82 §1020.7, has filed an application with the Oklahoma Water Resources Board, pursuant to Board rules, to amend groundwater permit #2017-555 to withdraw and use an additional 160 acre-feet of groundwater for a total of 320 acre-feet of groundwater per calendar year for the purpose of irrigation (alfalfa, wheat, and cotton) and mining (drilling and primary completion of oil and gas wells). An additional 80 acres have been dedicated to this application and are located in the S2 NE of Section 34, T14N, R20WIM, Custer County. This will bring the total land dedicated to the permit to 160 acres. Further, the application request includes adding two (2) wells located in the NW SE NE of Section 34, T14N, R20WIM, Custer County. This will bring the total number of wells for this permit to four (4). All other aspects of the permit remain the same, viewable at oklahoma.gov/owrb. Wells and dedicated lands are located over the Washita River Alluvium and Terrace - Reach 1 groundwater basin. Board rules require that the well be located a distance of at least 660 feet from existing wells or proposed well locations on lands of another unless a well location exception is granted. Use of groundwater is governed by Sections 1020.1 and following of Title 82 of the Oklahoma Statutes and rules of the Board, Oklahoma Administrative Code, Title 785, Chapters 4 and 30.

Protests to the application must be in writing and received by the Board at the address listed below and by the applicant at the address listed above no later than May 18, 2026, and contain the following: (1) name, address, and telephone number of the interested person; (2) the particular application number to which the protest relates; (3) specific information to show how approval of the application proposed may directly and adversely affect legally protected interests of the person filing the protest; and (4) a statement of the relief sought by the interested person. A person who sends a letter containing only a general objection or comment will not be deemed to be a party, but the letter will be made part of the permanent record.

A hearing on this application will be scheduled and the applicant and protestant(s) shall be advised of the hearing date upon receipt of a proper protest. Protesting parties or their representatives must appear at the hearing and present the protest in order that it may be considered. Hearings are governed by Section 309 of Title 75 and Section 1020.8 of the Title 82 of the Oklahoma Statutes, and the rules of the Board, OAC Title 785, Chapters 4 and 30. If you have any questions, please contact Sharon Robinson at (405) 530-8800. Board mailing address: Oklahoma Water Resources Board, Water Rights Administration Division, 3800 N. Classen Blvd., Oklahoma City, OK 73118-2881. Board fax number: (405) 530-8900.

Check # 1609
\$400

RECEIVED

JAN 21 2026

Oklahoma Water Resources Board

**APPLICATION FOR AN
AMENDMENT TO A
GROUNDWATER PERMIT
OR PRIOR RIGHT**

OKLAHOMA WATER RESOURCES BOARD
WATER RIGHTS ADMINISTRATION DIVISION
3800 North Classen Blvd., Oklahoma City, OK 73118
Phone: (405) 530-8800 Fax: (405) 530-8900
Website: <https://oklahoma.gov/owrb.html>
(See website for FAQs)

FILING FEE

Application review will not begin until the proper filing fee is received. Double the filing fee if water is used before application approval. If the requested amount of water is fractional, round up to the next whole number for the purposes of determining the filing fee.

Not Adding Water	Filing Fee**
Public Notice Not Required.....	\$200.00
Public Notice Required.....	\$400.00

(See Page 3 for an explanation.)

If adding water, replace the fee schedule above with the one below, which is based on the amount of water requested:

Adding Water	Filing Fee**
1 - 320 acre-feet.....	\$400.00
321 - 640 acre-feet.....	\$750.00
641 - 1,500 acre-feet.....	\$900.00
Over 1,500 acre-feet.....	\$900.00*

*Plus \$250.00 for each increment of 500 acre-feet above 1,500 acre-feet requested (Maximum Fee \$4,000.00).
**Plus \$250.00 if the application overlies a sensitive sole-source groundwater basin. Applications for the purpose of enhanced recovery of oil and gas shall have a flat filing fee of \$4,500.00.

OFFICE USE ONLY

Permit No. 20170555
Permit Type Regular
GW Basin A&T Deposits of Washita River - Reach 1
Equal Proportionate Share 2.0

1. NAME & CONTACT INFORMATION Print the applicant's name to exactly match what is listed on the ownership document. Consultants and legal counsel should provide a cover letter with contact information and state if they will remain the contact after permit approval.

Applicant Name Jevon & Crystal West Phone () -
Mailing Address 9522 N 2060 Rd City Hammon State OK Zip 73650
Email jevon west@hotmail.com Fax () -
Contact Name (if different than applicant) _____ Phone () -
Mailing Address _____ City _____ State _____ Zip _____
Email _____ Fax () -

How should correspondence be sent during application review? Check all that apply: Postal Mail Email Fax

2. TYPE OF AMENDMENT Write the permit number and check each type of change to be made to the permit. The amount of water cannot be increased and dedicated land cannot be added to a prior right. If land ownership has changed since the permit was originally approved, then a Petition to Transfer Ownership will be required before an amendment can proceed. Forms are found on the OWRB's website.

Groundwater Permit or Prior Right # 20170555

Identify the parts of the permit to be changed:

- Water (complete Sections 3, 8, 9, and 10)
- Purposes (complete Sections 3, 8, 9, and 10)
- Dedicated Land (complete Sections 4, 5, 7, 8, 9, and 10)
- Wells (complete Sections 6, 7, 8, 9, and 10)
- Area of Use (complete Sections 7, 9, and 10)

OFFICE USE ONLY
SIC Codes

01 | 0100

05 | 1381

RECEIVED

JAN 21 2026

Oklahoma Water Resources Board

3. QUANTITY OF WATER & PURPOSE Fill out only those parts that apply. Specify the amount of water and purposes that will be changing. Choose purposes (i.e. beneficial use), from the following list: Irrigation, Agriculture, Mining, Public Water Supply, Commercial, Industrial, Power Generation, Recreation Fish & Wildlife, and Other. A description can be helpful and may be required to complete application review. Conversion factor: one acre-foot of water will cover one acre of land one foot deep and is equal to 325,851 gallons.

Groundwater: Add Remove 160 acre-feet per year. Water used in Custer county.

Purpose: Add Remove oil & gas (e.g. Agriculture - Poultry Houses or Greenhouse; Mining - Oil & Gas or Rock Quarry)

Assign a quantity of water to each purpose? Yes No (e.g. 100 acre-feet to irrigation and 100 acre-feet to oil & gas)

Have you already used the water for which you are applying? Yes No If yes, double the filing fee will be required.

Will water be sold? Yes No If yes, list the purchaser: oil & gas company (not required for public water suppliers)

Will animals be raised? Yes No If yes, list: (not required for domestic use of stock water)

Will crops be grown? Yes No If yes, approximate area of watered crops: 60 and; (use units of acres for fields or square feet for indoor)

List of crops: Alfalfa, wheat, cotton

4. DEDICATED LAND List the legal description of all dedicated land to be added to the existing permit. Do not use city lot and block numbers or metes and bounds. If additional space is needed, list on a separate sheet of paper. An explanation of legal descriptions can be found on the OWRB website FAQs page. Dedicated land must be drawn on the attached plat map.

80 total acres owned; total acres leased; total acres platted (municipal only)
80 acres in 1/4 of S 1/2 1/4 of NE 1/4 of Section 34 Twp. 14 N S Rng. 20 EIM WIM in Custer County
ECM County
ECM County
ECM County
ECM County

5. MUNICIPALITIES Only municipalities are required to complete this section. All other applicants can skip this section. Answer the questions and provide copies of the requested maps.

Will platted land be dedicated within the municipal boundary? Yes No

If yes, will the municipality make water available to those platted lands? Yes No

If yes, provide attached map(s) that show the following: service area, water lines, and platted lands.

RECEIVED

JAN 21 2026

Oklahoma Water Resources Board

6. WELL INFORMATION List the number and legal description for all wells (either existing or proposed) to be added or deleted from the permit. Existing wells require a ten acre tract legal description. Depth and pumping rate are required for all existing wells and a range of values (e.g. 400 – 500 feet) can be provided for multiple existing wells. Estimated depth and pumping rate may be required for proposed wells in areas with multiple groundwater basins. Provide an answer to the well spacing exception question. If additional space is needed, list on a separate sheet of paper. An explanation of legal descriptions can be found on the OWRB website FAQs page. All wells must be drawn on the application plat map.

Wells to be added: 2

2 wells in NW 1/4 of SE 1/4 of NE 1/4 of Section 34 Twp. 14 S Rng. 20 Existing Yes No

EIM WIM in Custer County

ECM

_____ wells in _____ 1/4 of _____ 1/4 of _____ 1/4 of Section _____ Twp. _____ N S Rng. _____ EIM WIM in _____ County Existing Yes No

ECM

_____ wells in _____ 1/4 of _____ 1/4 of _____ 1/4 of Section _____ Twp. _____ N S Rng. _____ EIM WIM in _____ County Existing Yes No

ECM

Depth: 90-100 feet; Pumping Rate: ~400 gallons per minute

Requesting a well spacing exception? Yes No I don't know. Blank responses will not be accepted. If yes, you may choose to provide an attached explanation to show how compliance with well spacing would be inequitable or unreasonable. Examples can be found in OAC 785:30-3-6(b)(1). A well spacing exception may be required based on application review.

**See Authorization 2/23/2026

Wells to be deleted:

_____ wells in _____ 1/4 of _____ 1/4 of _____ 1/4 of Section _____ Twp. _____ N S Rng. _____ EIM WIM in _____ County Existing Yes No

ECM

_____ wells in _____ 1/4 of _____ 1/4 of _____ 1/4 of Section _____ Twp. _____ N S Rng. _____ EIM WIM in _____ County Existing Yes No

ECM

EXPLANATION IF PUBLIC NOTICE IS REQUIRED -

Public notice is not required with an amendment when the applicant is only requesting additional wells and those wells meet one of the following conditions:

1. Groundwater basin with well spacing restriction - The applicant has done a diligent search and found no other wells within applicable spacing of the wells to be added 660 feet for alluvium and terrace or 1,320 feet for bedrock).
2. Groundwater basin without well spacing restriction - The applicant either owns all the land within 1,320 feet (1/4 mile) of the wells to be added or has written permission from each surrounding surface estate owner within 1,320 feet.

Public notice is required for all amendments that do not meet the above requirements.

OFFICE USE ONLY

Uses: Irrigation and mining 160 + 160 = 320 ac. ft. Acres Dedicated: 80 + 80 = 160

use (drilling and primary completion of oil & gas wells) _____ ac. ft. Acres Irrigated: 80 + 60 = 140

Number of Wells: 2 existing + 2 existing = 4 total wells

RECEIVED

JAN 21 2026

Oklahoma Water Resources Board

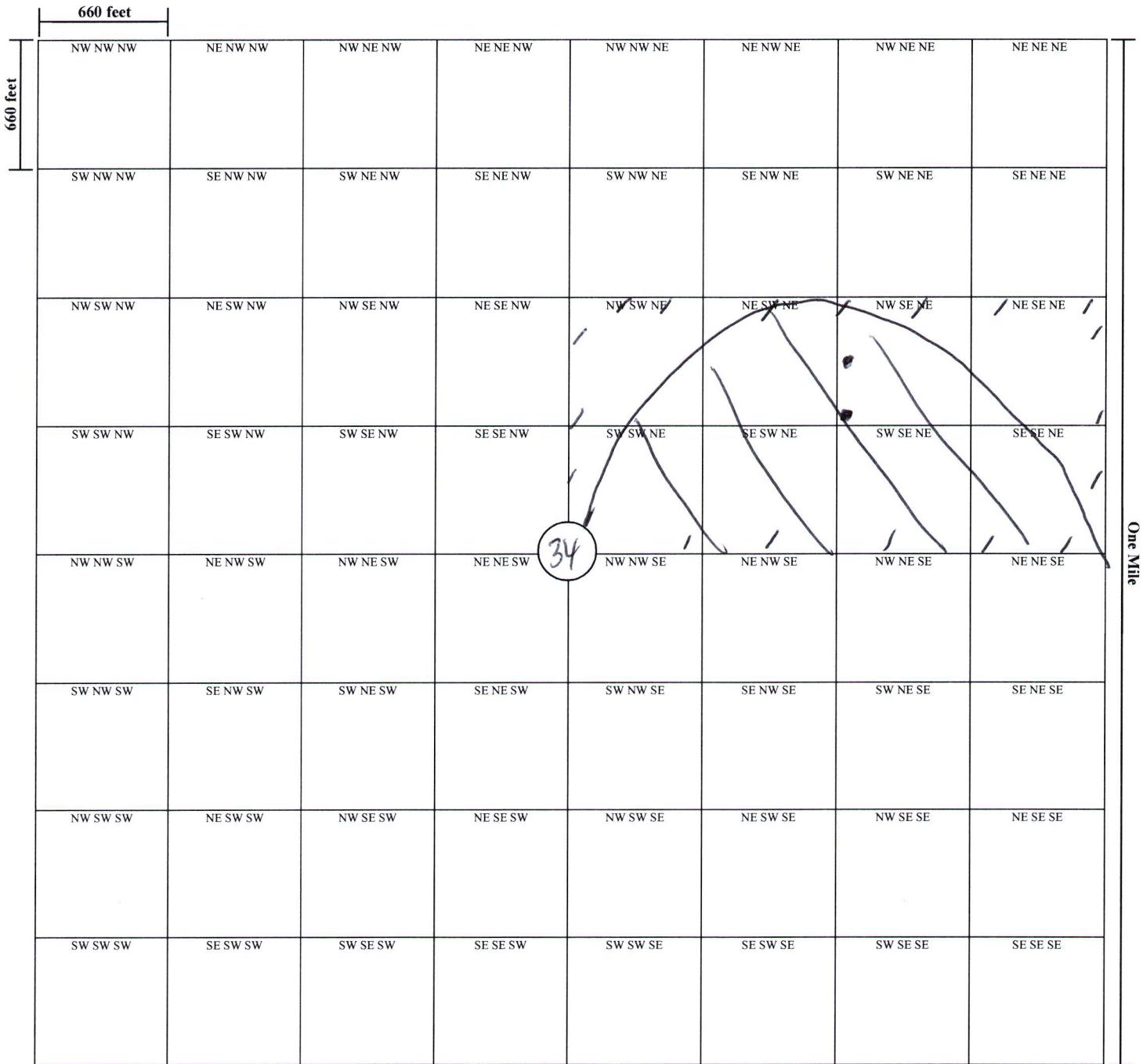

7. PLAT MAP Follow the instructions on the preceding page unless otherwise directed by the Board. Drawings must match the legal description of dedicated land and wells described in Section 4 and 6 of the application. If adding or replacing wells, please show all wells currently authorized on the permit and the wells to be replaced. More than one plat map may be required.

Permit No. 20170555



34-14N-20W1M
Section - Township - Range

Custer
County

-  Land Dedicated
-  Area of Use
-  Proposed Well Location Area

- Existing Wells to Add to the Permit
- ▲ Existing Wells on the Permit
- Existing Wells Owned by Others (i.e. domestic, stock, permitted, etc.)



To: Oklahoma Water Resources Board
3800 N. Classen Boulevard
Oklahoma City, OK 73118
ATTN: Felicia Pratt

(405) 530-8886 Phone
(405) 530-8900 Fax

RECEIVED
FEB 23 2026
OKLAHOMA WATER RESOURCES BOARD

I authorize the Oklahoma Water Resources Board (OWRB) to make the following revisions to the Application for Amendment to Groundwater Permit # 2017-555:

1. Section 2. TYPE OF AMENDMENT

- a. Add to parts of the permit to be changed: **Area of Use**

2. Section 6. WELL INFORMATION

- a. Are there existing wells on land owned by others that are within applicable well spacing of the wells to be added to the permit? Spacing restrictions are 660 feet in alluvium and terrace groundwater basins.

 Yes

No

If yes, then the question "Requesting a well spacing exception?" will be marked "Yes".

If no, then the question "Requesting a well spacing exception?" will be marked "No".

3. The revised surface estate owners map will take the place of the original.

Signature: _____

Date: _____

2-23-26

Printed Name: _____

Jevon West