35.36450°N 94.82454°W
Normal Elevation: 460 ft

Area: 43,800 ac
Shoreline: 278 mi

Capacity: 493,600 ac-ft
Maximum Depth: 52.5 ft

Robert S. Kerr
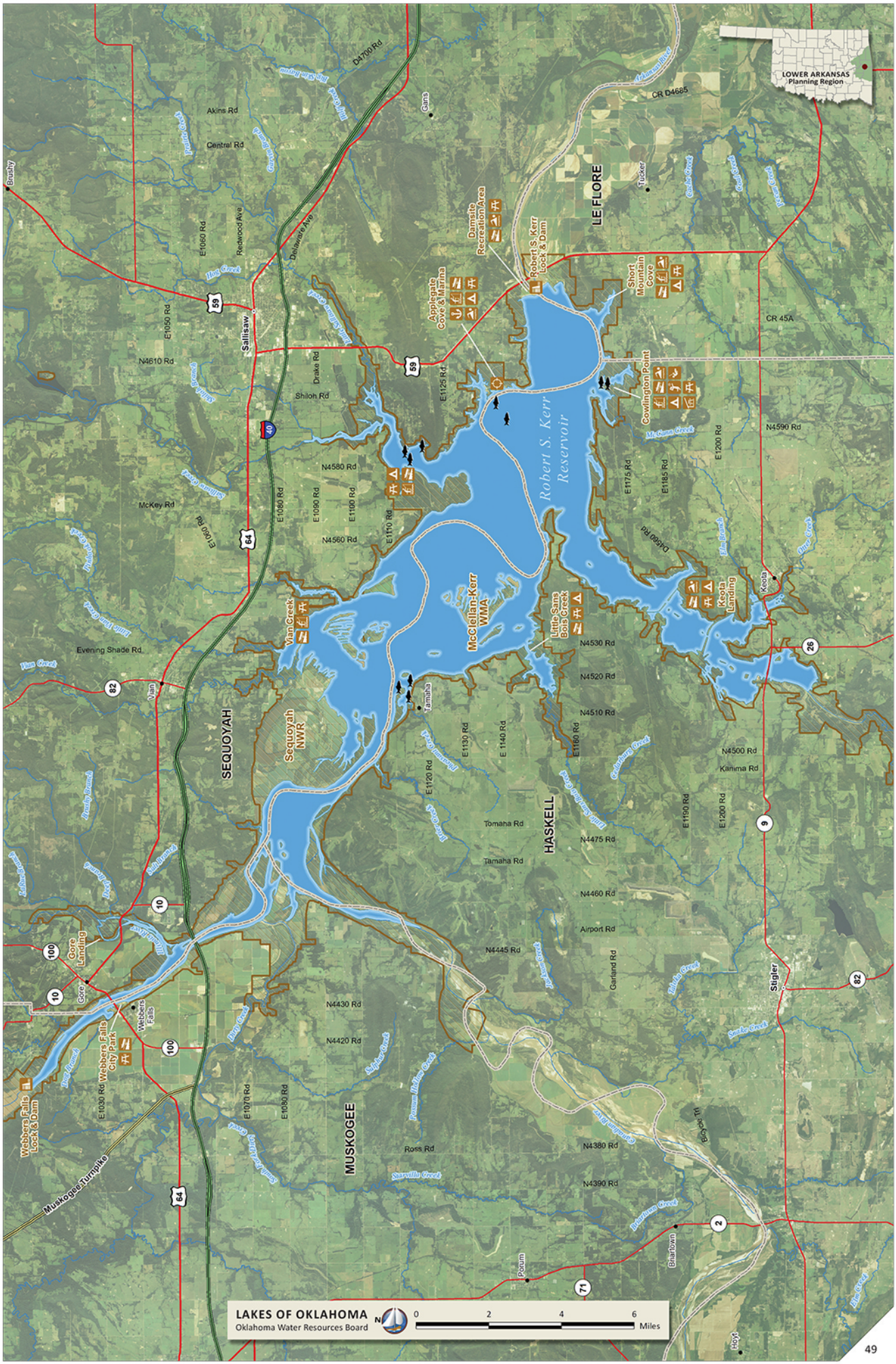
US ARMY CORPS OF ENGINEERS