Lakes Of Oklahoma

Optima

Oklahoma Water Resources Board

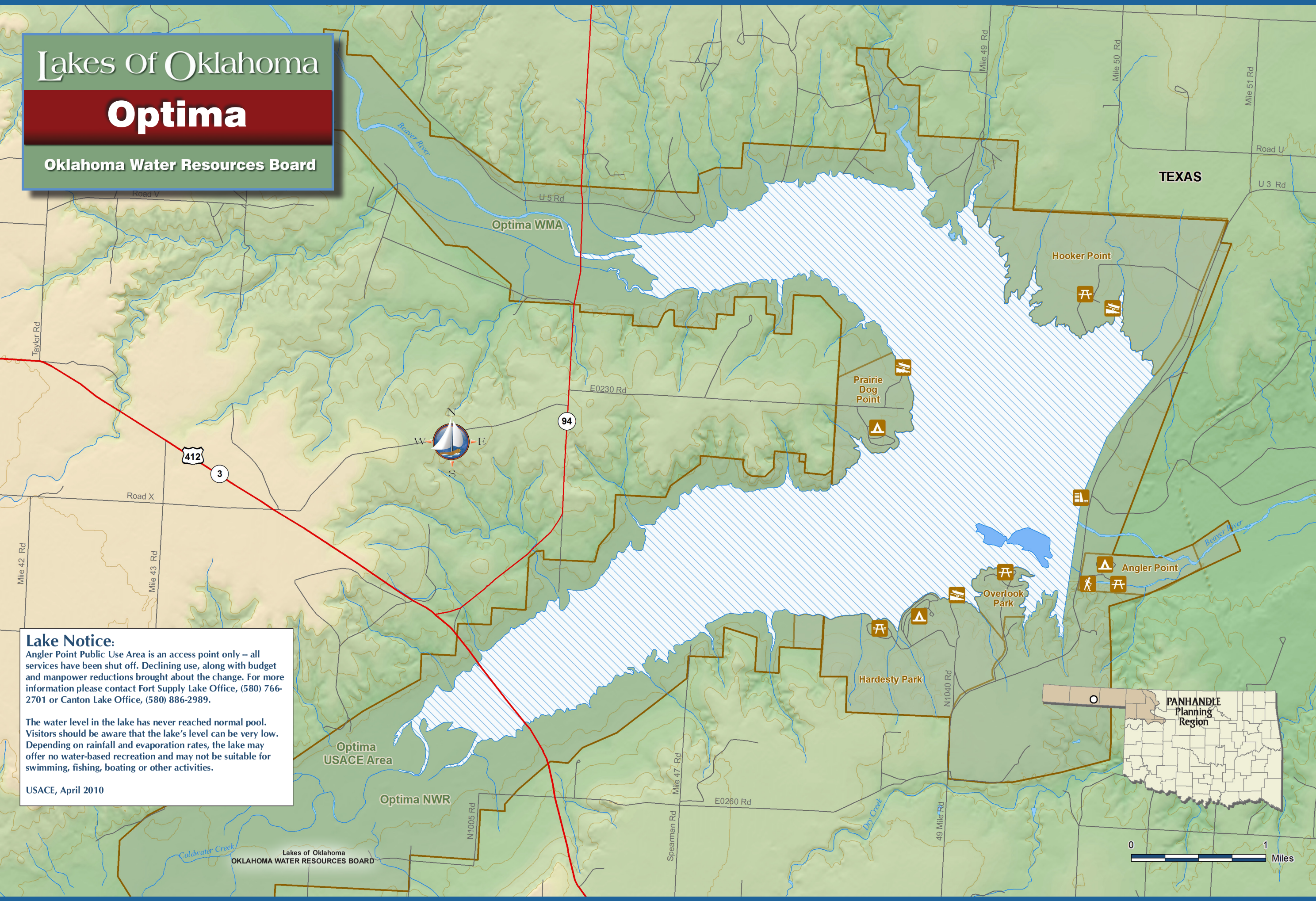

Lake Notice:
Angler Point Public Use Area is an access point only – all services have been shut off. Declining use, along with budget and manpower reductions brought about the change. For more information please contact Fort Supply Lake Office, (580) 766-2701 or Canton Lake Office, (580) 886-2989.

The water level in the lake has never reached normal pool. Visitors should be aware that the lake's level can be very low. Depending on rainfall and evaporation rates, the lake may offer no water-based recreation and may not be suitable for swimming, fishing, boating or other activities.

USACE, April 2010

US ARMY CORPS OF ENGINEERS
Purpose: WS, FC, R, FW
Normal Elevation: 2,763.5 feet

Area: 5,340 acres
Capacity: 129,000 acre-feet
Shoreline: 31 miles

Optima 1978