Okemah

CITY OF OKEMAH

35.52221°N 96.31873°W
Normal Elevation: 781 ft

Area: 679 ac
Shoreline: 18.8 mi
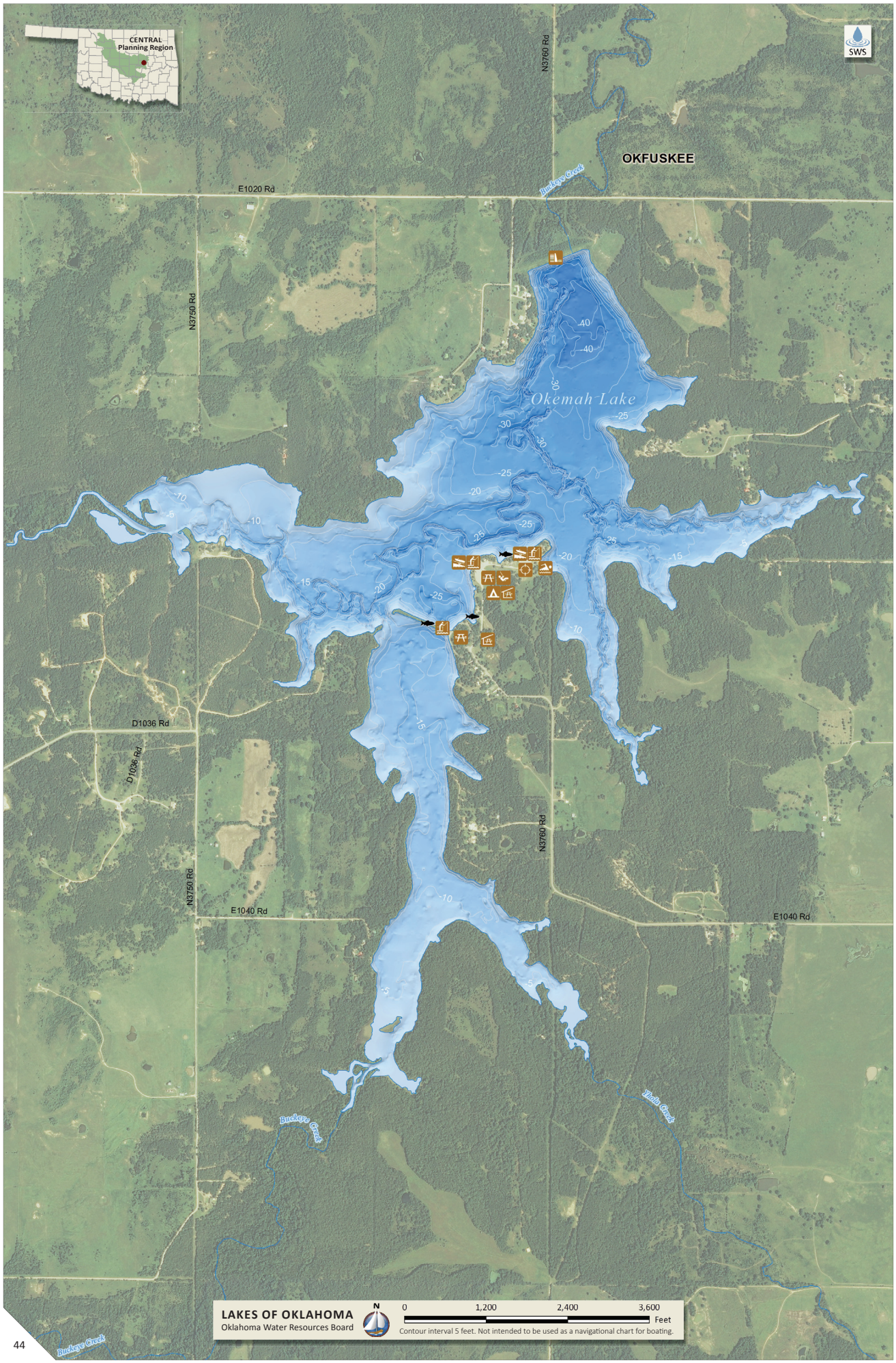
Capacity: 10,391 ac-ft
Maximum Depth: 46.3 ft