34.09253°N 97.09972°W
Normal Elevation: 750 ft

Area: 5,930 ac
Shoreline: 95.6 mi

Capacity: 161,642 ac-ft
Maximum Depth: 102.8 ft

Murray
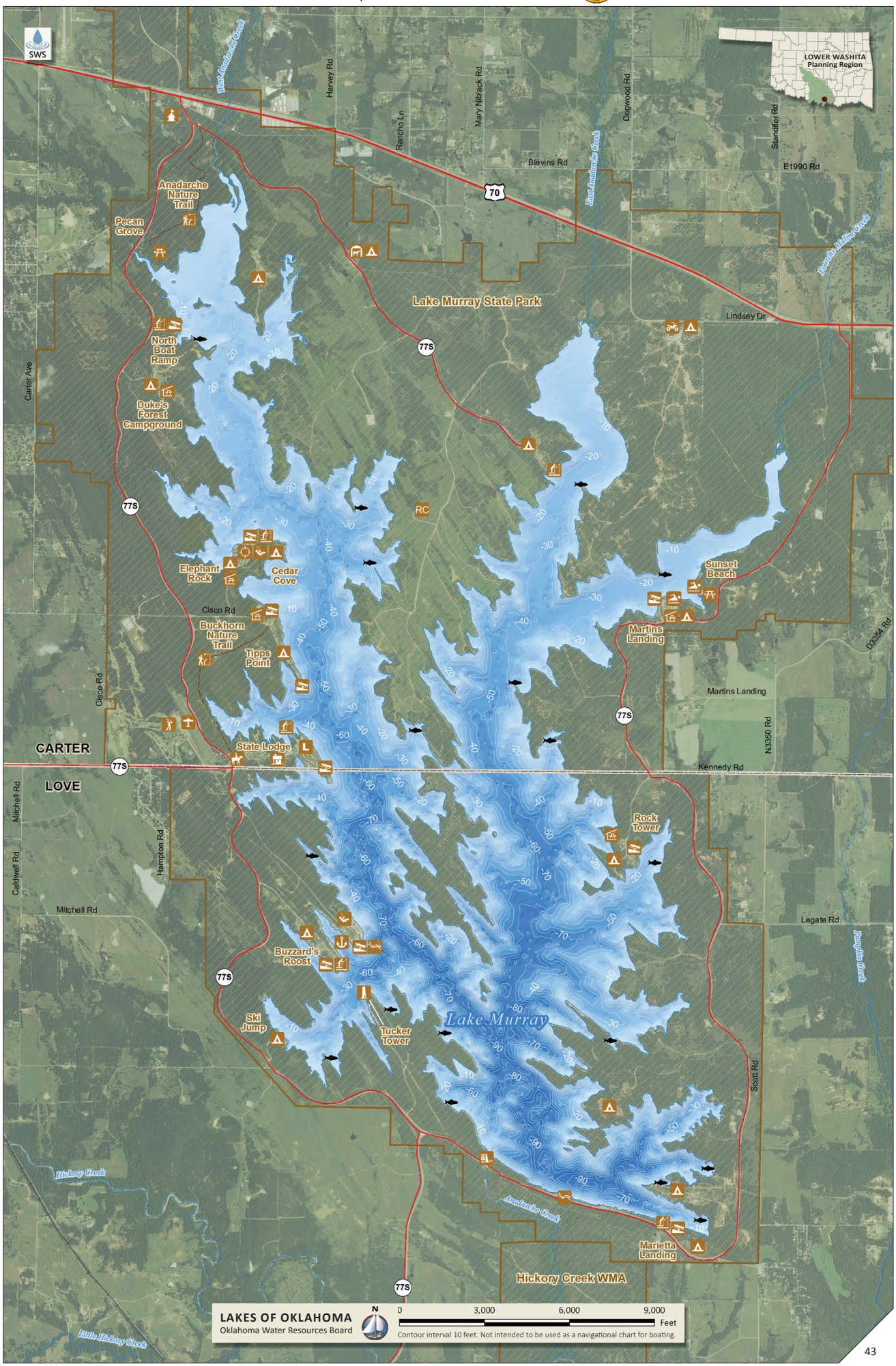
STATE OF OKLAHOMA