Humphreys

CITY OF DUNCAN

34.59639°N 97.89119°W
Normal Elevation: 1,178 ft

Area: 882 ac
Shoreline: 16.1 mi
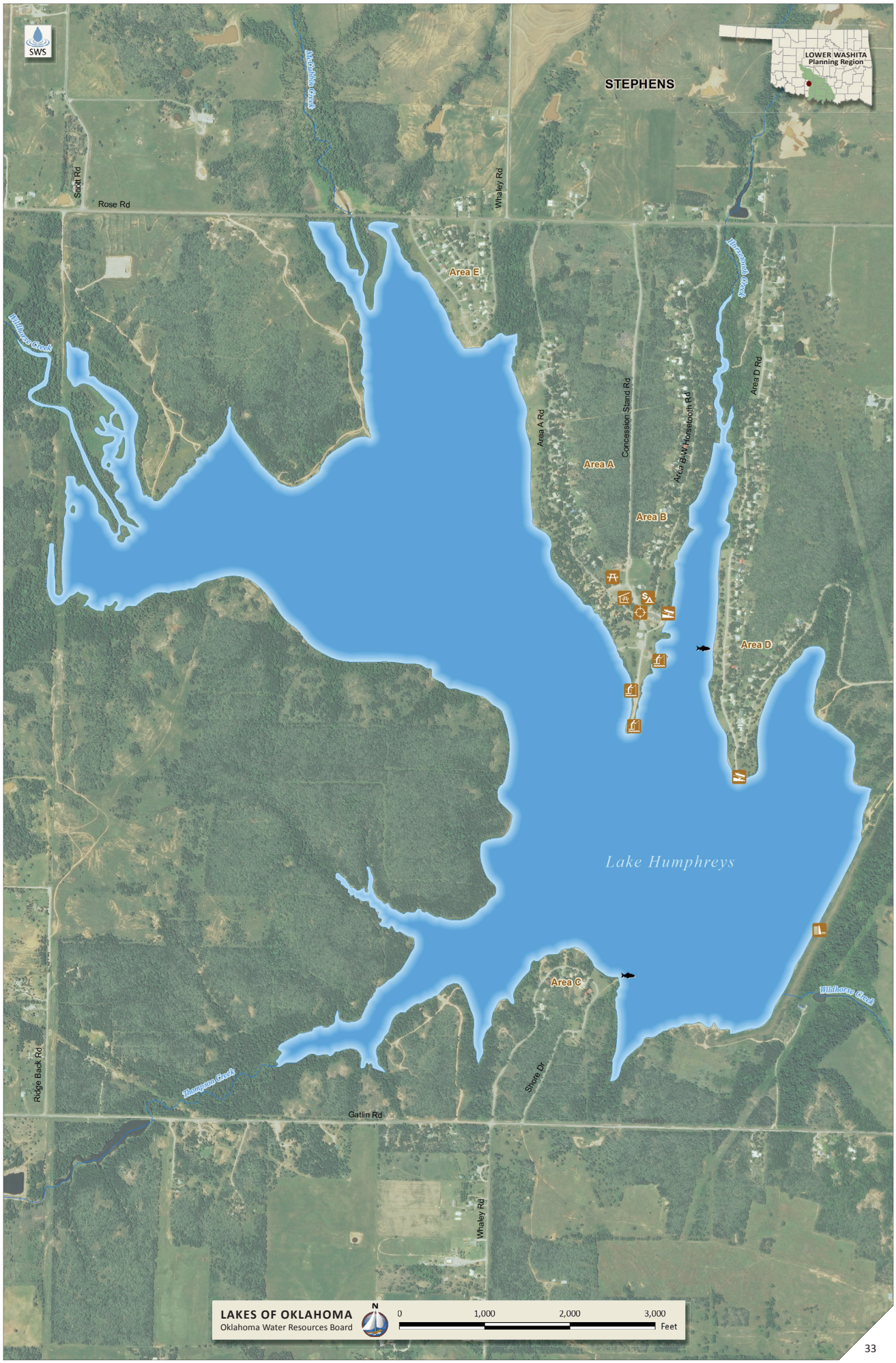
Capacity: 14,041 ac-ft
Maximum Depth: 40.4 ft