Great Salt Plains

US ARMY CORPS OF ENGINEERS

36.74229°N 98.13351°W
Normal Elevation: 1,125 ft

Area: 8,690 ac
Shoreline: 25 mi
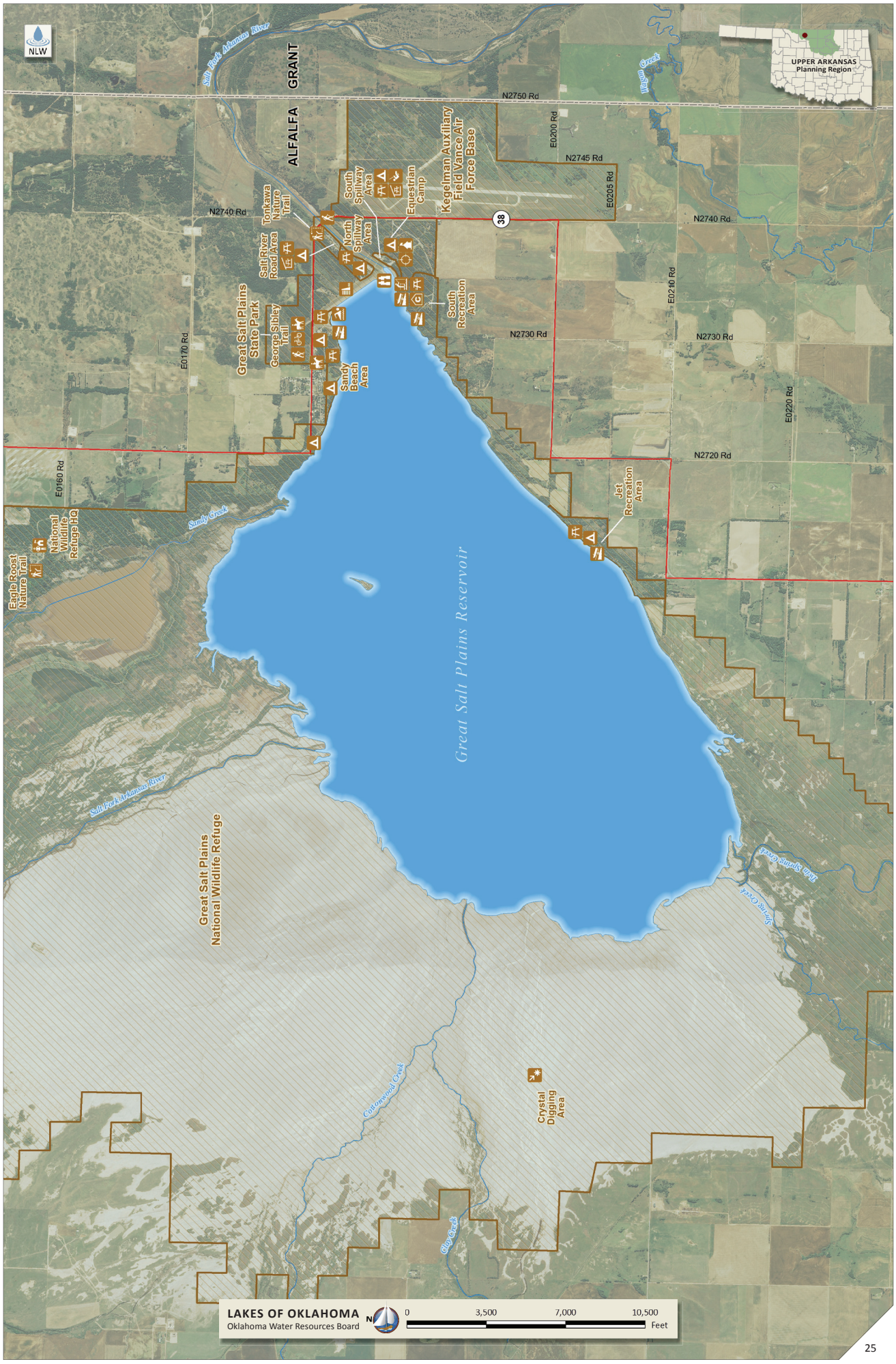
Capacity: 13,900 ac-ft
Maximum Depth: 16 ft