Claremore

CITY OF CLAREMORE

36.33027°N 95.58189°W
Normal Elevation: 610 ft

Area: 621 ac
Shoreline: 17.8 mi
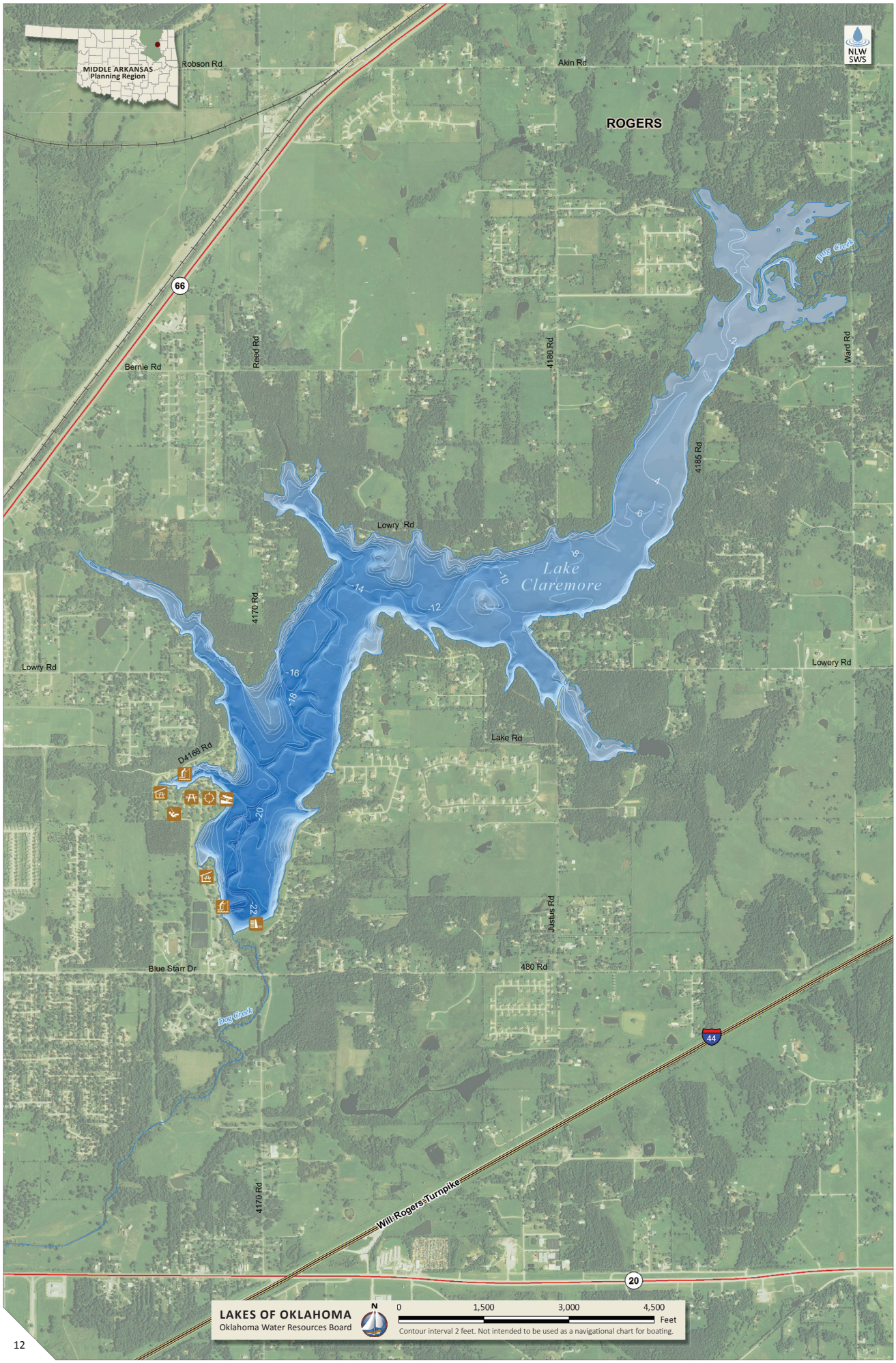
Capacity: 5,188 ac-ft
Maximum Depth: 24.3 ft