Carl Blackwell

OKLAHOMA STATE UNIVERSITY

36.13035°N 97.20797°W
Normal Elevation: 944 ft

Area: 3,370 ac
Shoreline: 59.2 mi
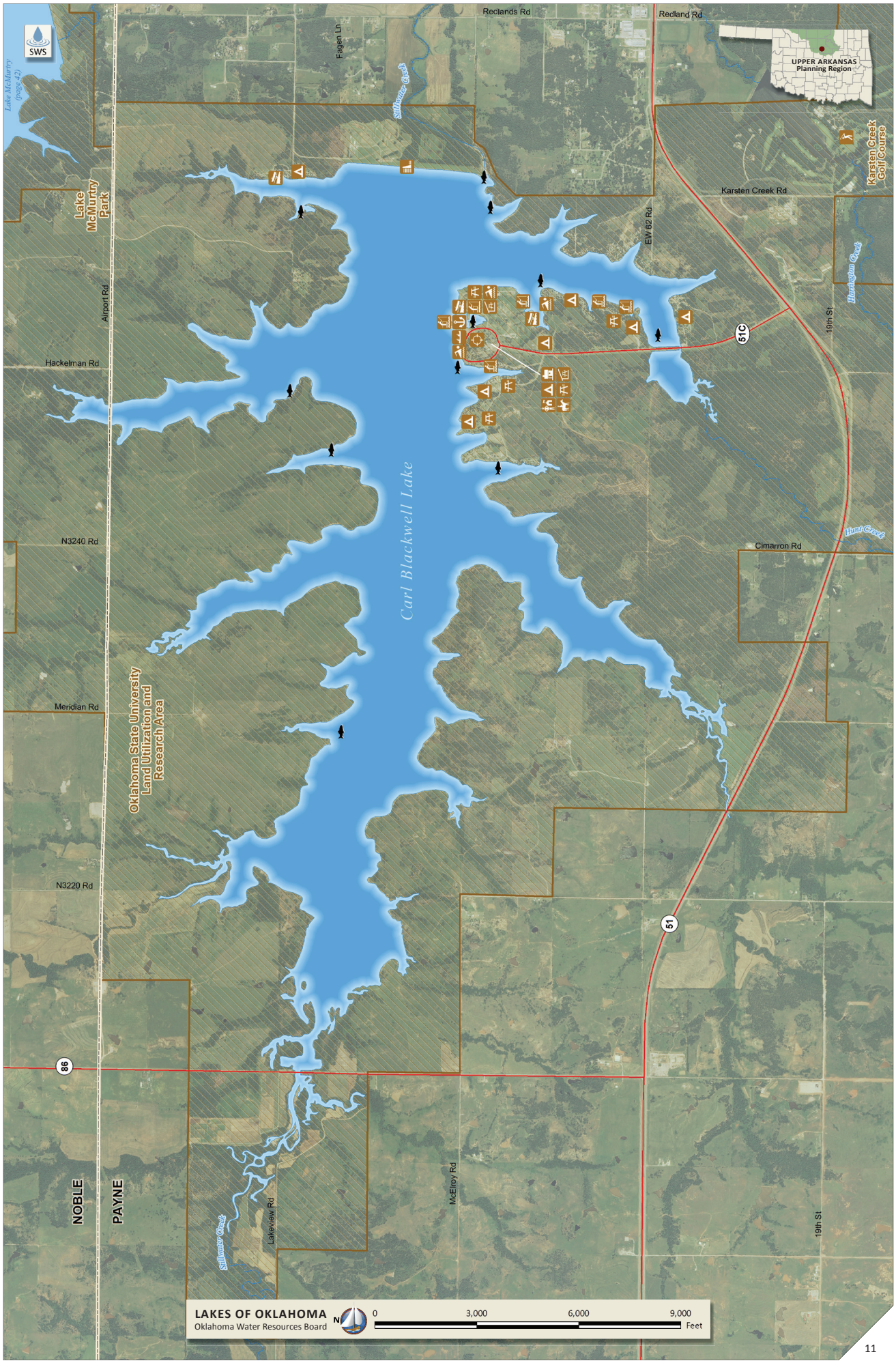
Capacity: 61,500 ac-ft
Maximum Depth: 45.9 ft