

Pauls Valley

CITY OF PAULS VALLEY



34.76989°N 97.20736°W
Normal Elevation: 900 ft

Area: 750 ac
Shoreline: 8.2 mi

Capacity: 8,730 ac-ft
Maximum Depth: 29.9 ft

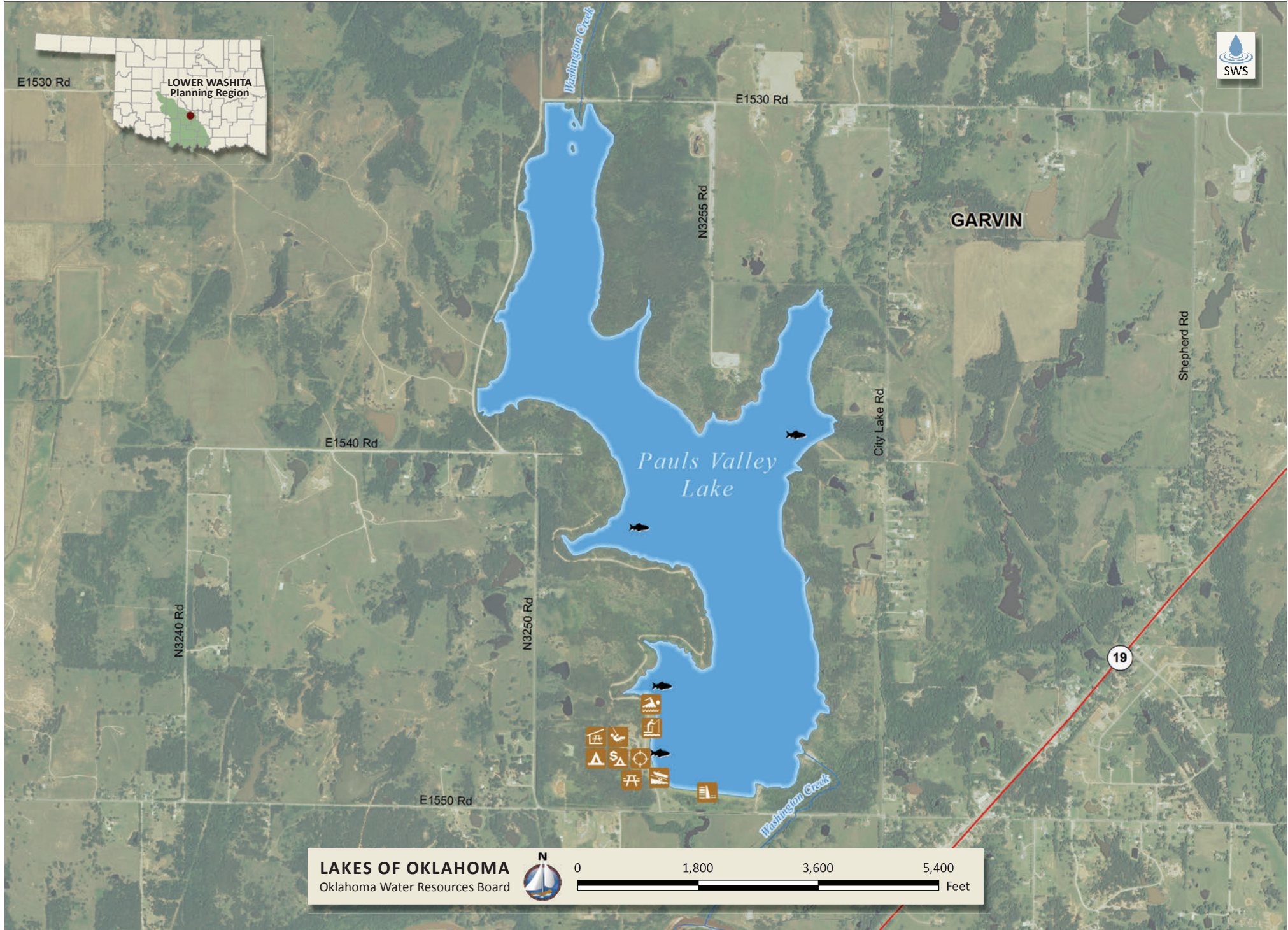

LAKES OF OKLAHOMA
Oklahoma Water Resources Board

0 1,800 3,600 5,400 Feet