34.74551°N 98.48457°W
Normal Elevation: 1,343 ft

Area: 2,324 ac
Shoreline: 19.2 mi

Capacity: 55,171 ac-ft
Maximum Depth: 58.4 ft

Lawtonka
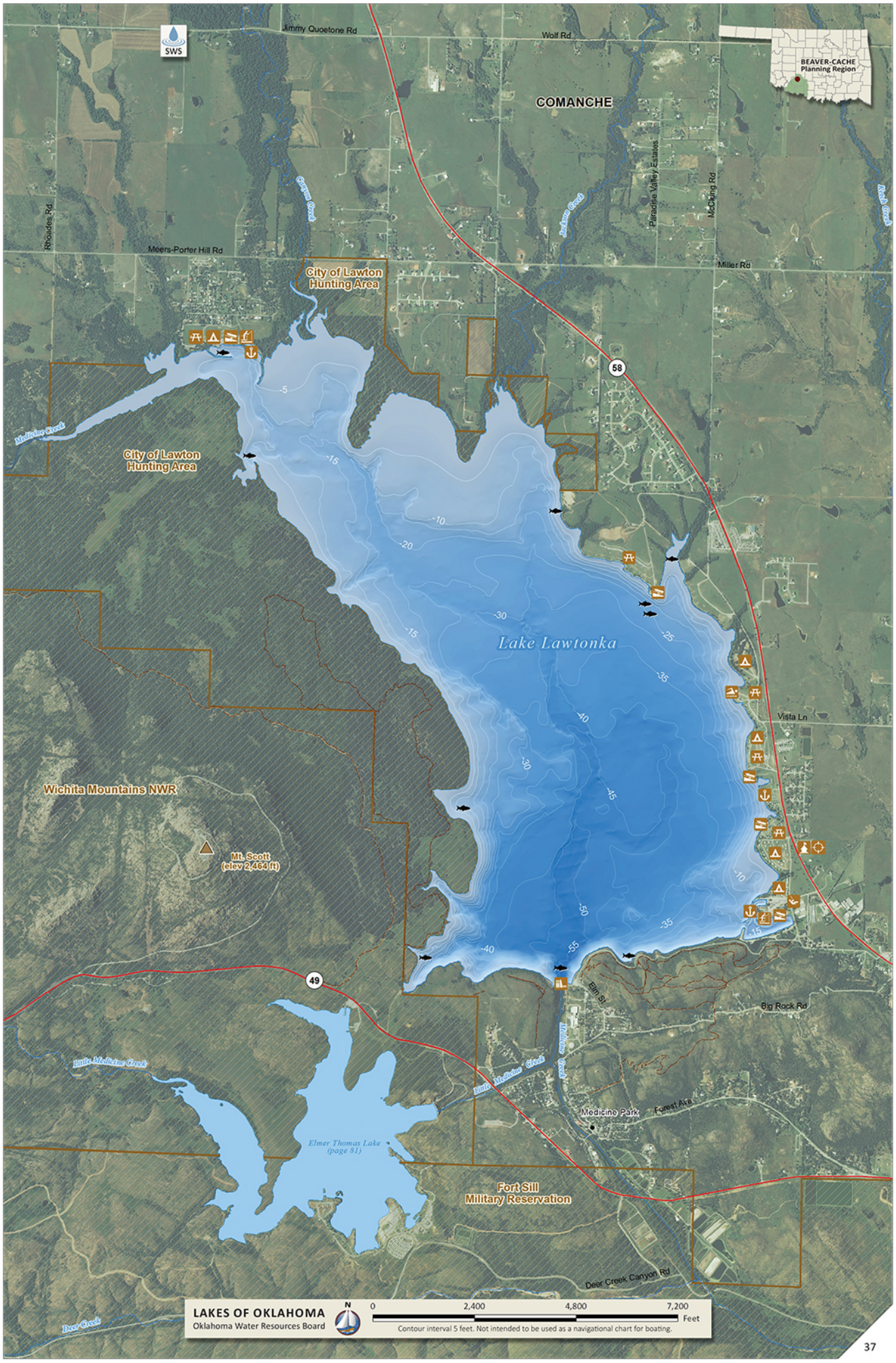
CITY OF LAWTON