

35.43220°N 99.21802°W  
Normal Elevation: 1,722 ft

Area: 335 ac  
Shoreline: 5.7 mi

Capacity: 3,980 ac-ft  
Maximum Depth: 23 ft



**Clinton**  
CITY OF CLINTON

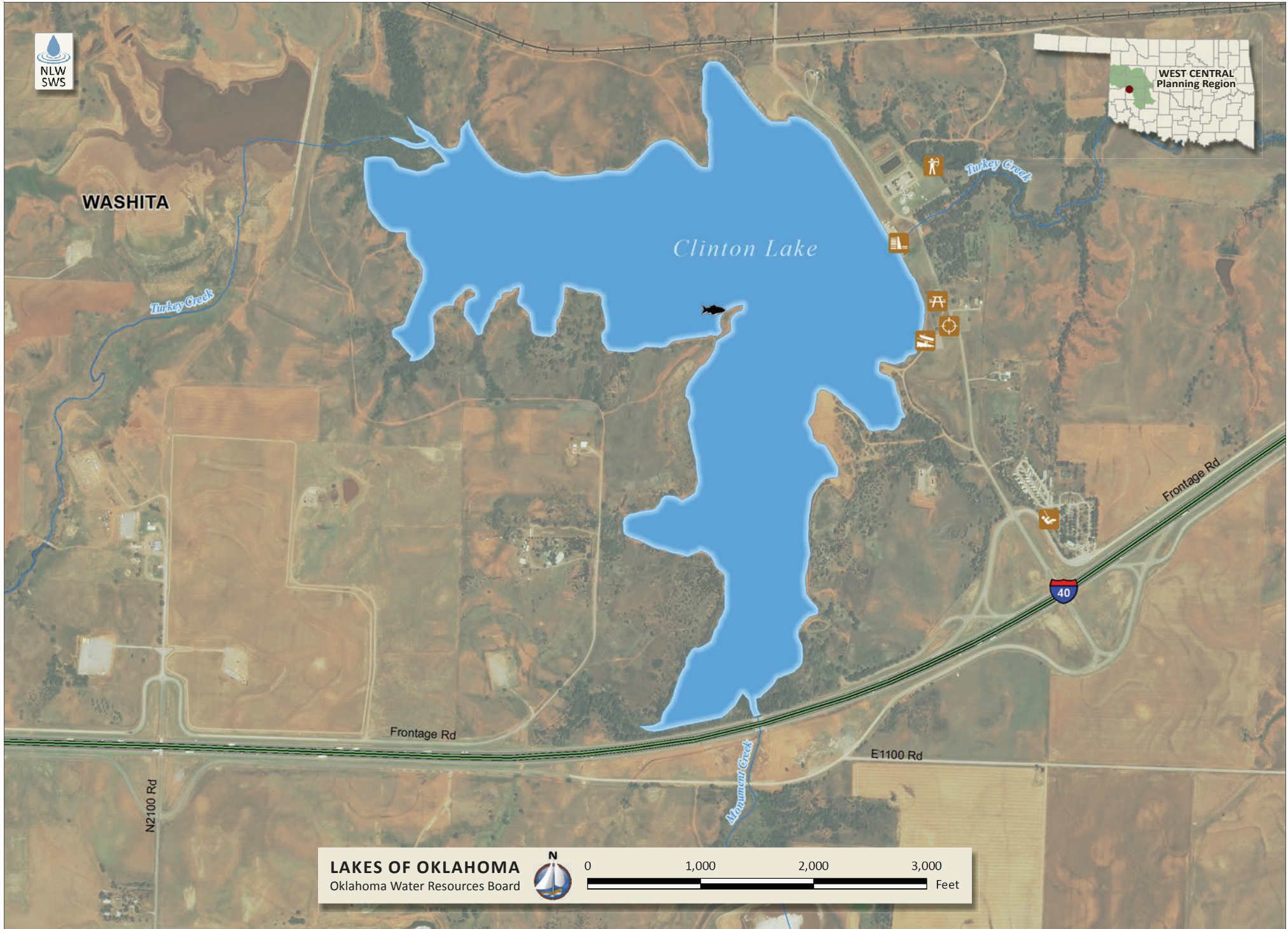

**LAKES OF OKLAHOMA**  
Oklahoma Water Resources Board

0 1,000 2,000 3,000 Feet