

Oklahoma Water Resources Board

Floodplain Management

Aaron Milligan, CFM, RPES



Our staff

- Aaron Milligan, CFM, Floodplain Management Specialist
405-530-8861 (o) / 405-365-6706 (c) / aaron.milligan@owrb.ok.gov
- Jonathan Phillips, CFM, Floodplain Management Specialist
405-530-8902 (o) / jon.phillips@owrb.ok.gov
- Jessica Schons, CFM, Floodplain Management/Dam Safety Specialist
405-530-8800 (o) / Jessica.schons@owrb.ok.gov
- Cathy Poage, CFM, Administrative Assistant
580-256-1014 (o) / cathy.poage@owrb.ok.gov
- Gavin Brady, CFM, Floodplain Management Specialist (Part time)
405-530-8800 (o) / gavin.brady@owrb.ok.gov

Programs

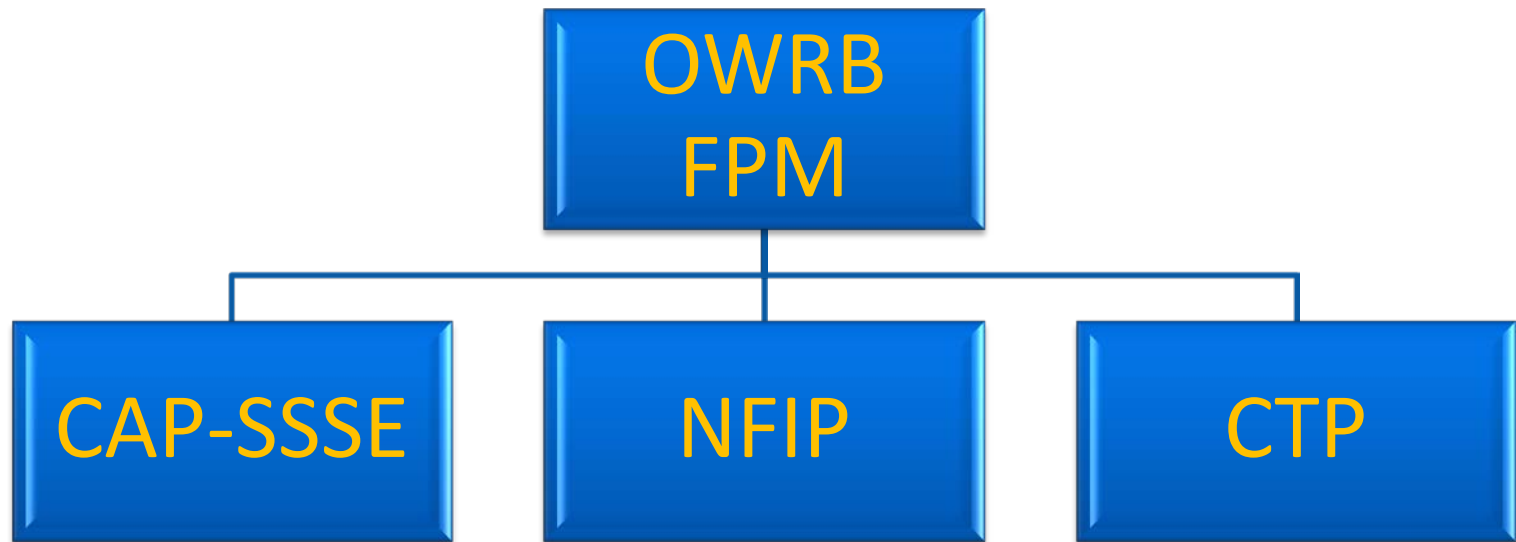

CAP-SSSE Program

- Community Assistance Visit (CAV)
- Community Assistance Contact (CAC)
- Ordinance assistance
- Outreach, workshops, and other training
- General Technical Assistance (GTA)
- Enrollment of communities
- Community Rating System (CRS) support
- Coordination with other state and federal agencies

CAP-SSSE Program

- Working on closing 21 open CAVs
- 10 new CAVs
- 50 CACs
- 200 GTAs
- 10-12 Workshops
- FEMA L-273 Flooplain Management Class

CAP-SSSE Program

Outreach, workshops, and other training in partnership with **OFMA**

- Various workshops throughout the state
http://www.owrb.ok.gov/hazard/fp/fp_workshops.php
- Turn Around Don't Drown (TADD) sign
- TADD calendar/Poster Contest
- Various outreach activities to the public and local floodplain administrator

NFIP

The NFIP was created by Congress in 1968, offering non-structural approaches to reduce flood damage.

- A voluntary enrollment program.
- Requires local governments to adopt and enforce floodplain regulations before flood insurance can be obtained in their community.
- The local regulations must meet or exceed the minimum NFIP requirements.
- Under NFIP regulations, 44 CFR 60.3 general standards are outlined which are required of all participating communities.

NFIP

NFIP coverage is available to all owners of eligible property located within a participating community.

You do not have to be in the special flood hazard area (SFHA). More than 25% of all claims are from properties outside the SFHA.



NFIP Participation

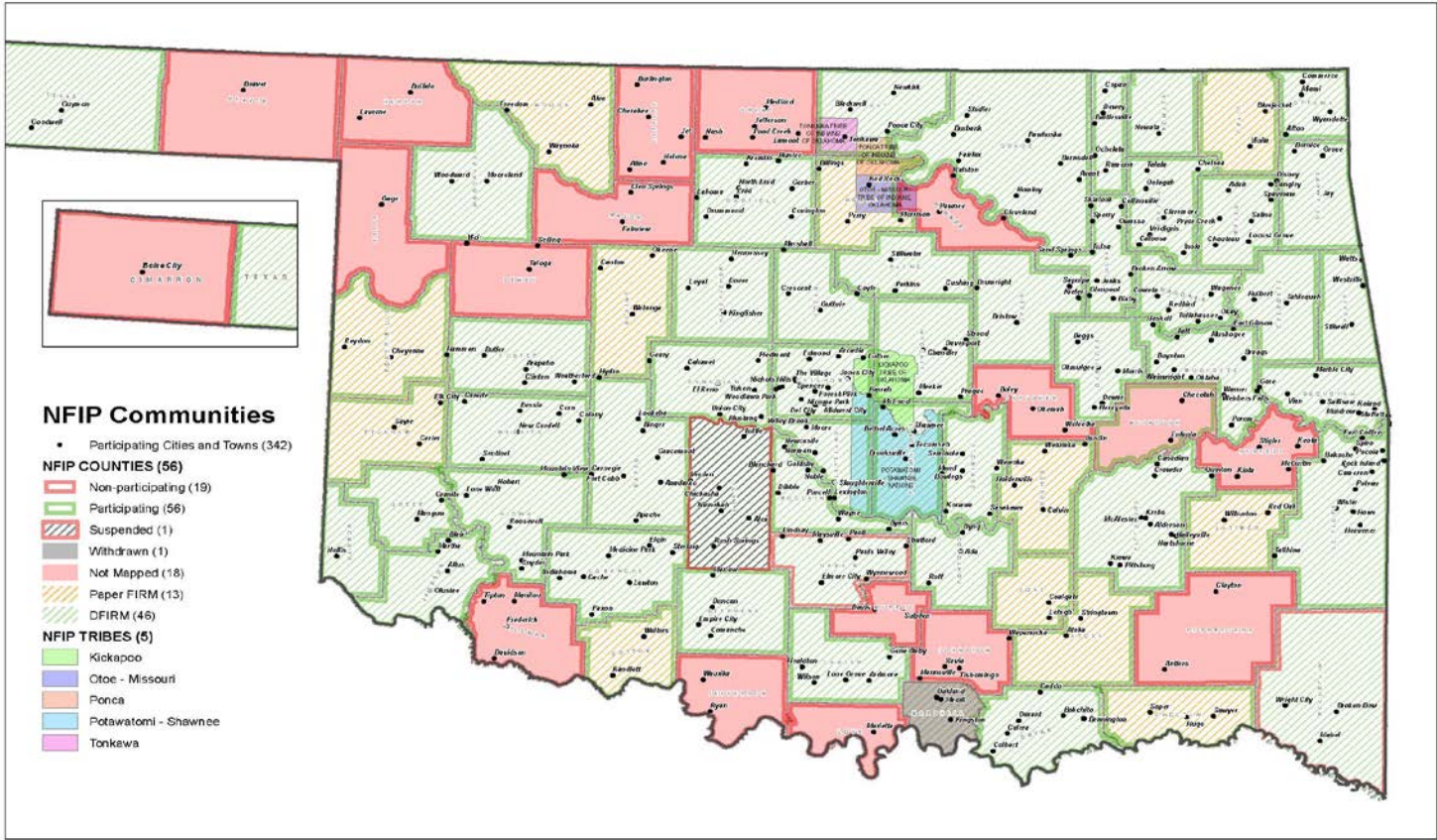

CTP Program

Collaboration between federal, state, local, and other stakeholders to maintain up-to-date flood hazard maps and other flood hazard information

- **Prioritize** development of flood risk information for unmapped and under-mapped communities utilizing Base Level Engineering (BLE) and other available resources.
- **Increase** outreach by targeting communities with completed Base Level Engineering (BLE) studies. Use opportunity to develop project plans – including map adoption, future studies and mitigation actions.
- **Expand** Model Backed Mapping to all NFIP participating communities. Leverage completed BLE's to identify high risk of flooding.



Current Projects

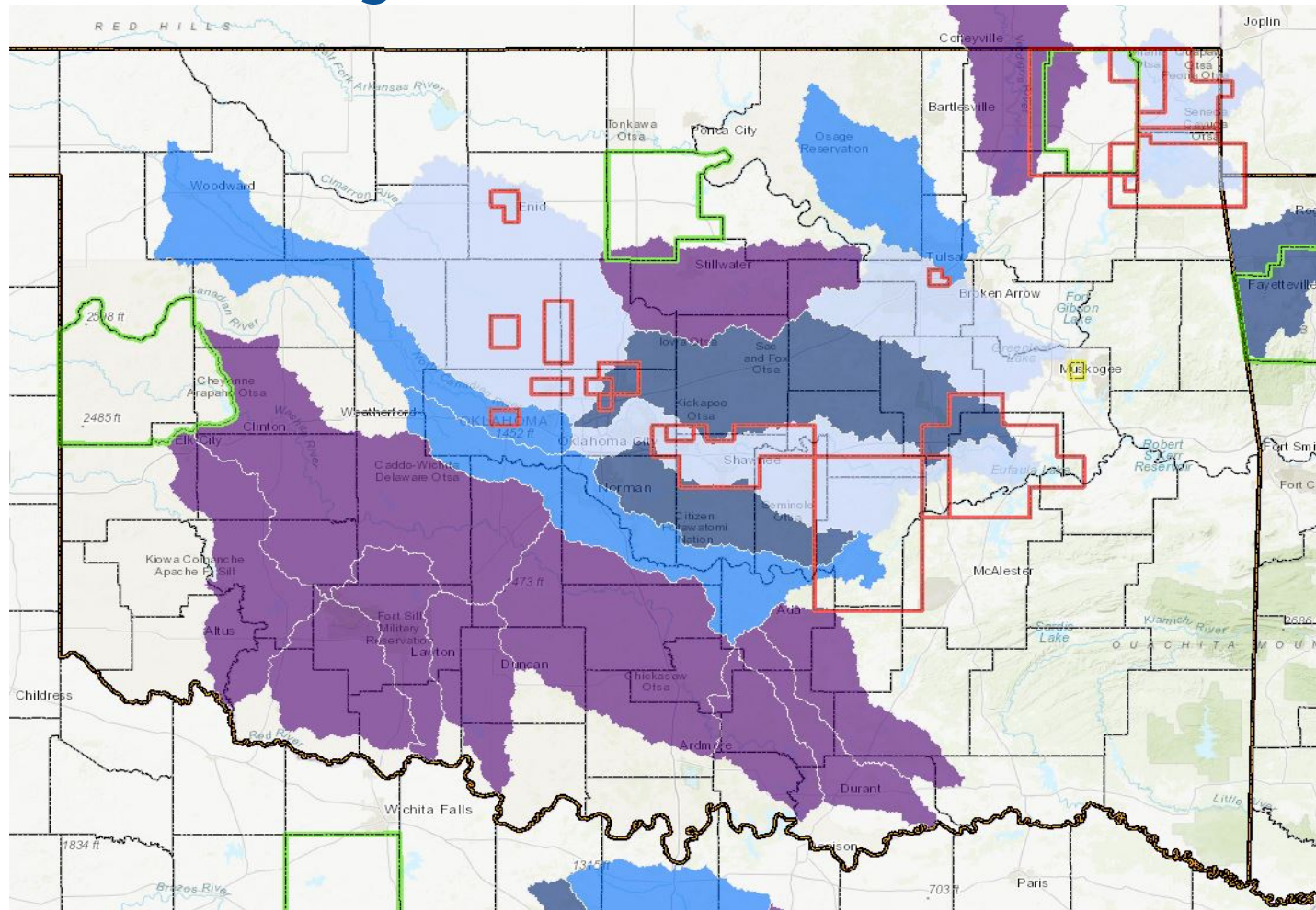

Questions?

Oklahoma Water Resources Board
3800 North Classen Boulevard
Oklahoma City, OK 73118
Phone: 405.530.8800
Fax: 405.530.8900

