Sportsman

CITY OF SEMINOLE

35.21149°N 96.55260°W
Normal Elevation: 868 ft

Area: 354 ac
Shoreline: 14.3 mi

Capacity: 5,349 ac-ft
Maximum Depth: 37.1 ft
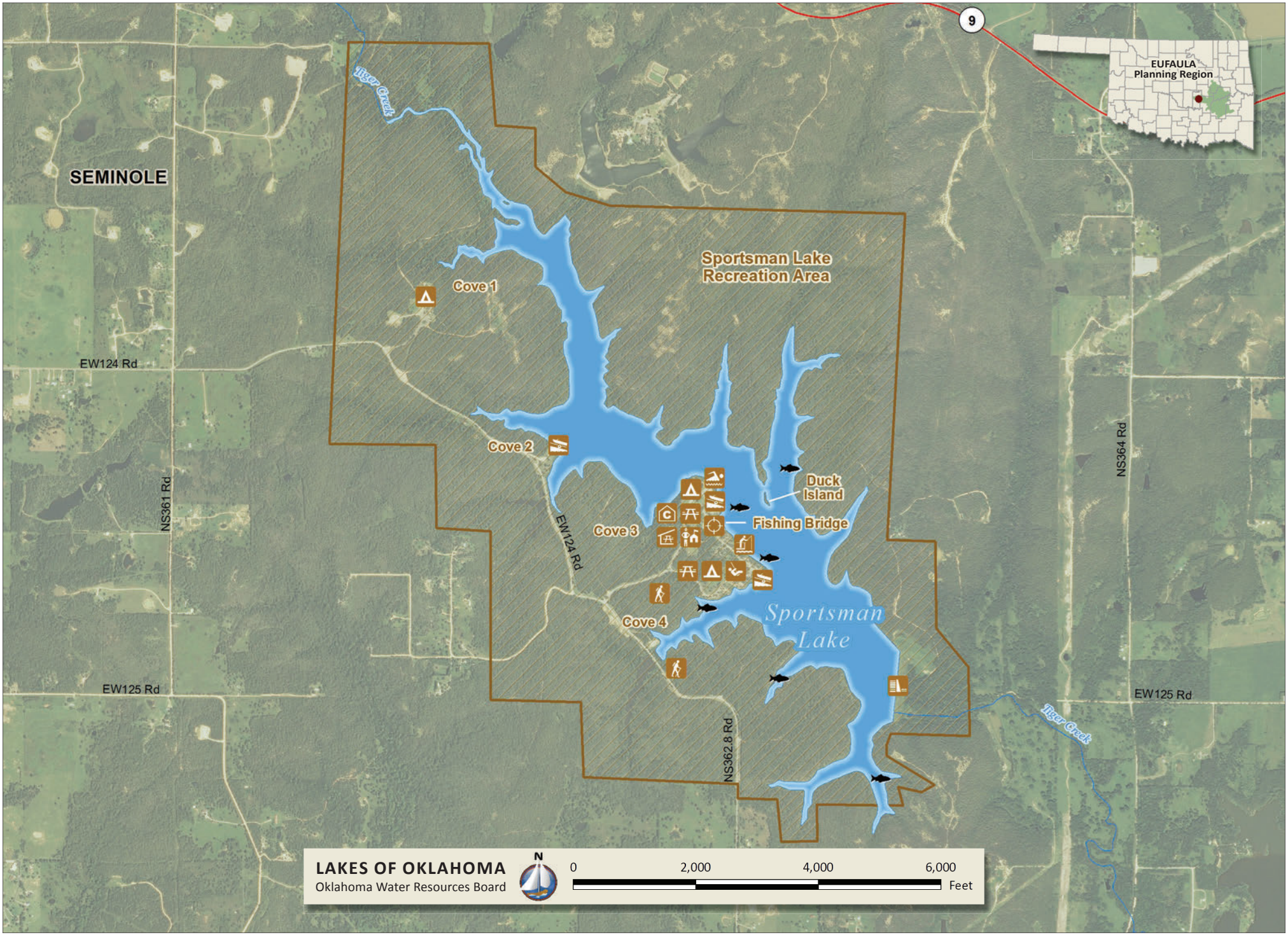
City of Seminole