Spavinaw

CITY OF TULSA

36.38976°N 95.04201°W
Normal Elevation: 680 ft

Area: 1,548 ac
Shoreline: 23.3 mi
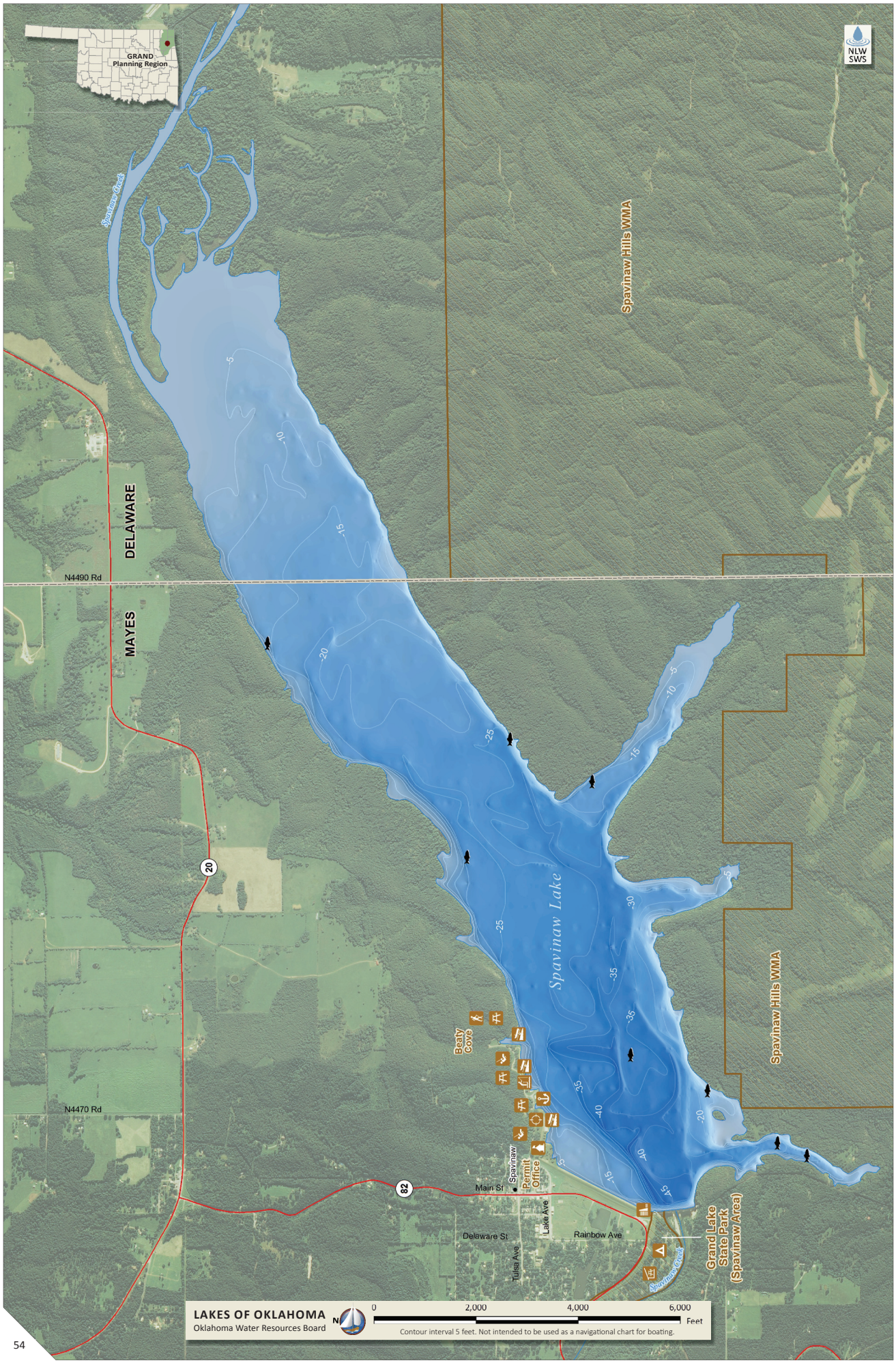
Capacity: 26,250 ac-ft
Maximum Depth: 45.7 ft