Quanah Parker

US FISH & WILDLIFE SERVICE

34.71607°N 98.63891°W
Normal Elevation: 1,482 ft

Area: 89 ac
Shoreline: 3.4 mi
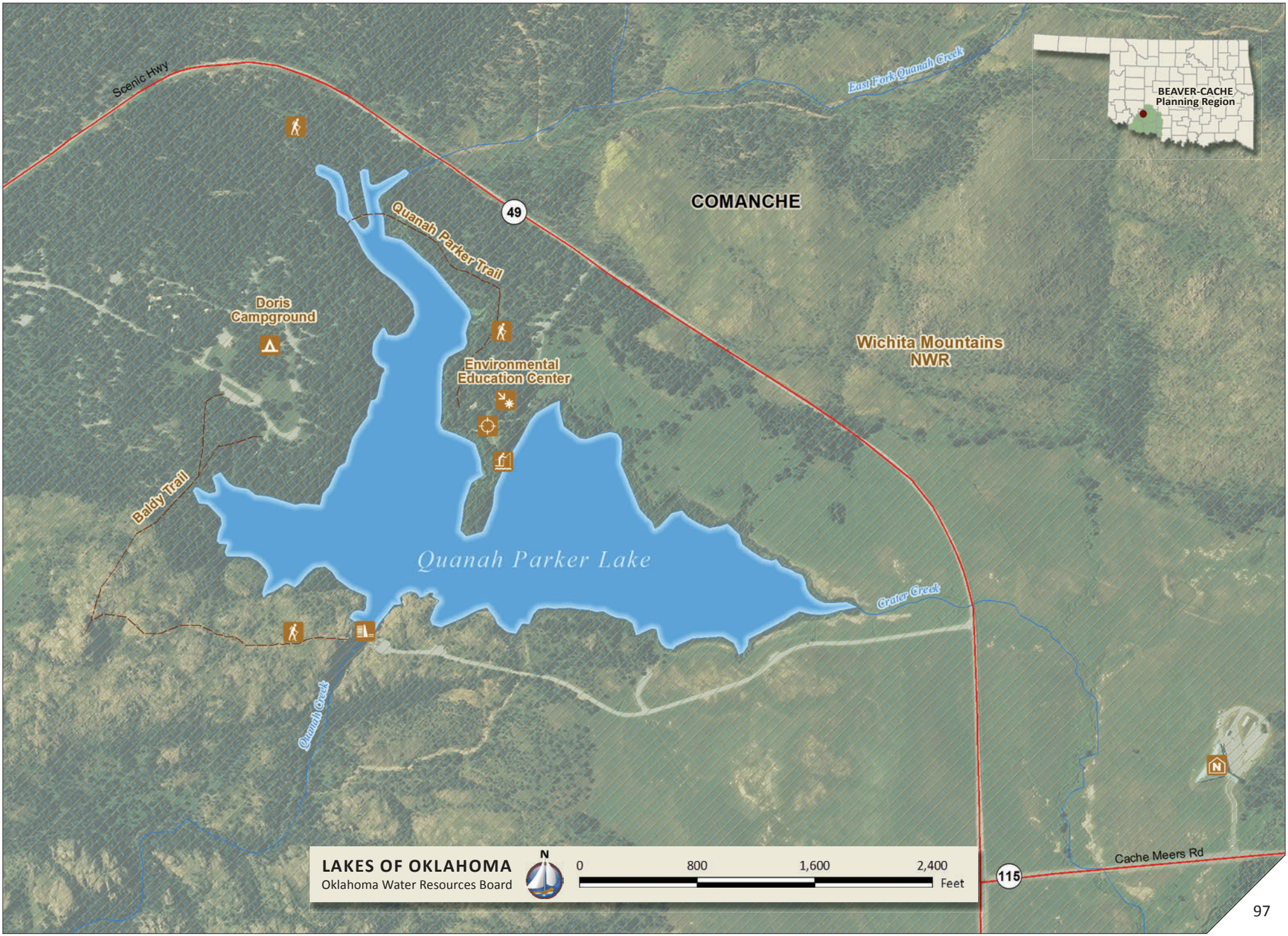
Capacity: 905 ac-ft
Maximum Depth: no data