35.95268°N 96.30908°W
Normal Elevation: 761 ft

Area: 652 ac
Shoreline: 24.6 mi

Capacity: 5,392 ac-ft
Maximum Depth: 31.8 ft

Heyburn
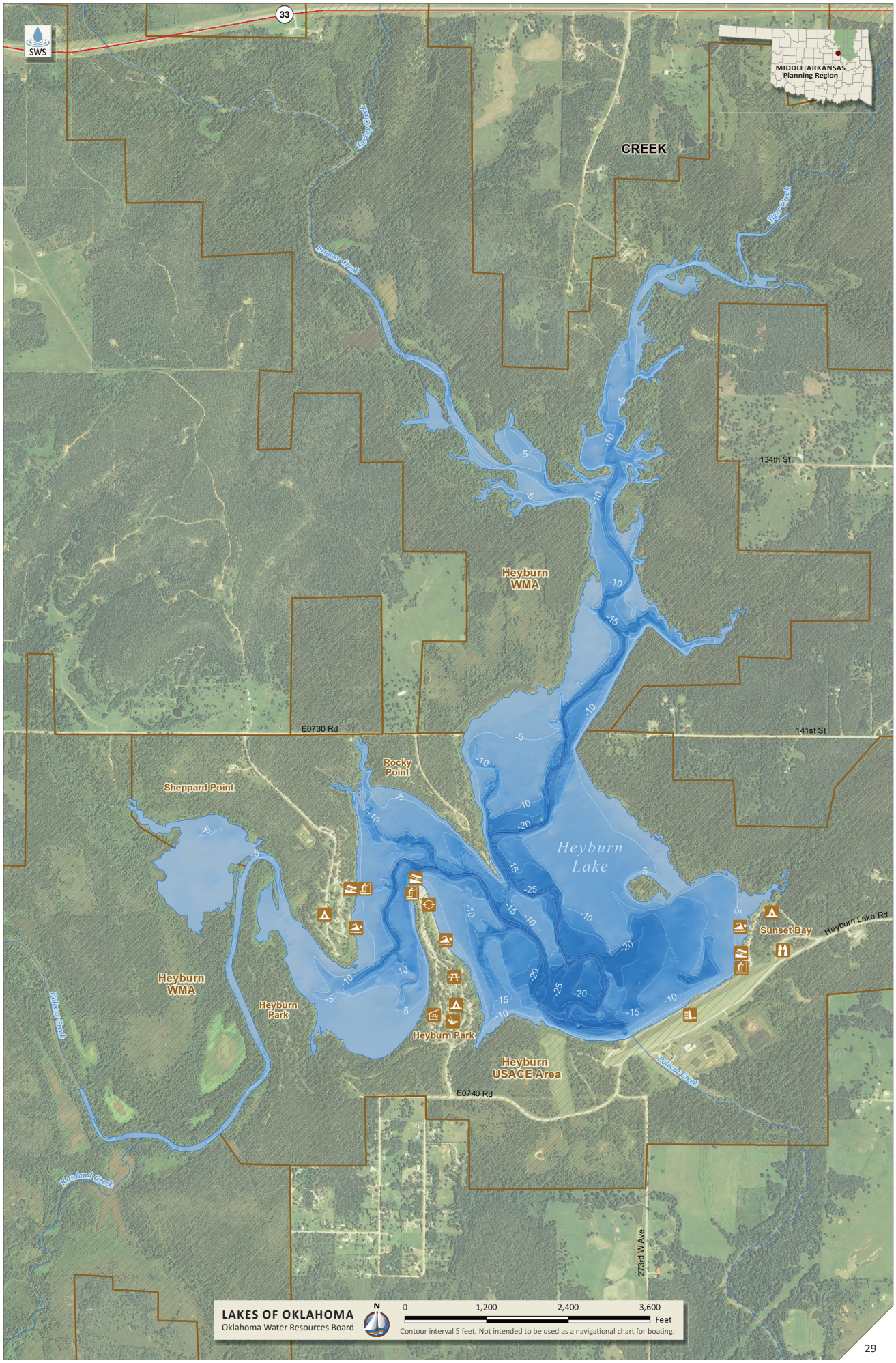
US ARMY CORPS OF ENGINEERS