35.62424°N 95.17092°W
Normal Elevation: 510 ft

Area: 920 ac
Shoreline: 14.1 mi

Capacity: 14,720 ac-ft
Maximum Depth: 42.3 ft

Greenleaf
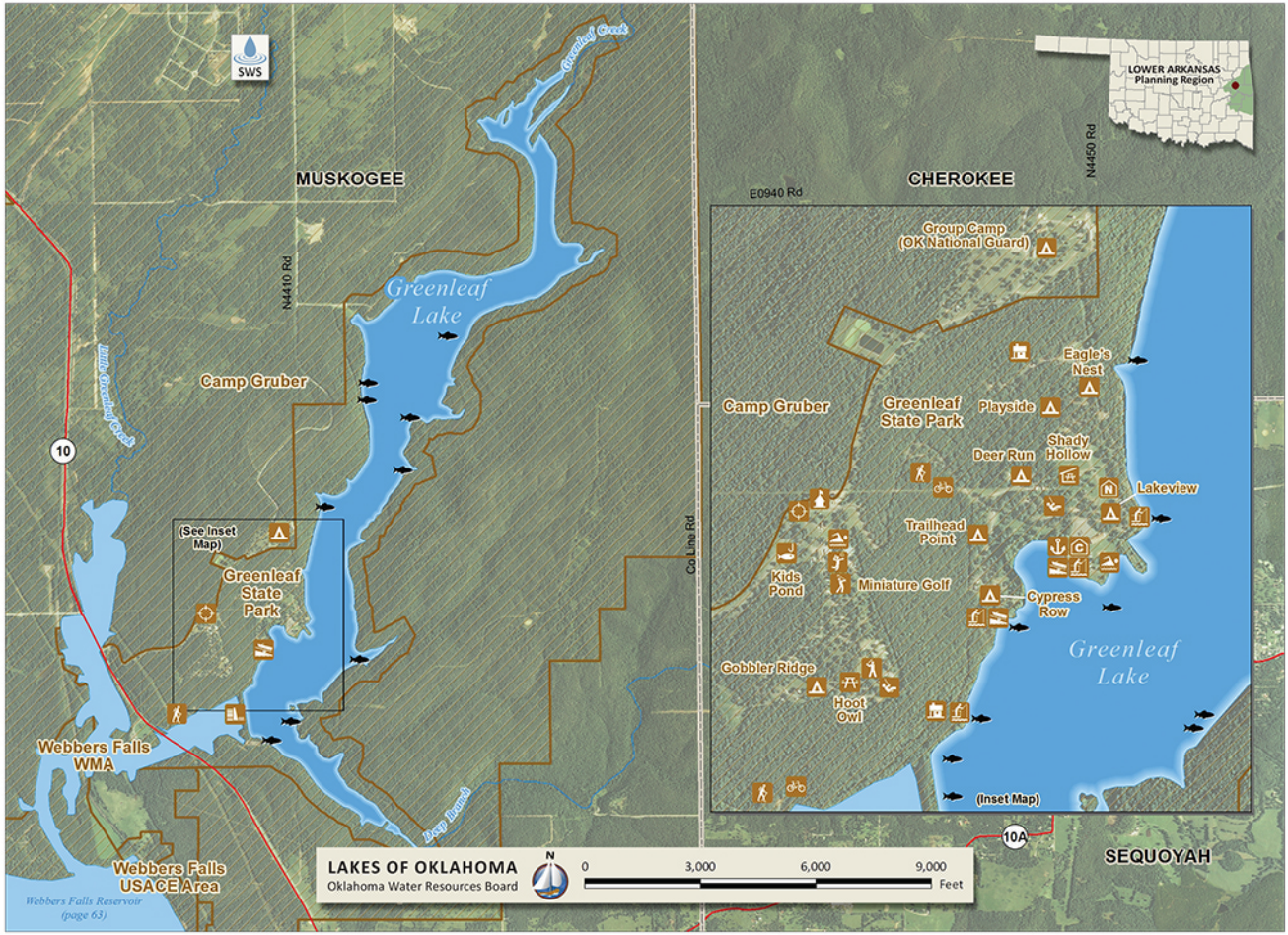
Leased to STATE OF OKLAHOMA