Elmer Thomas

US FISH & WILDLIFE SERVICE

34.72089°N 98.51359°W
Normal Elevation: 1,383 ft

Area: 334 ac
Shoreline: 9.1 mi
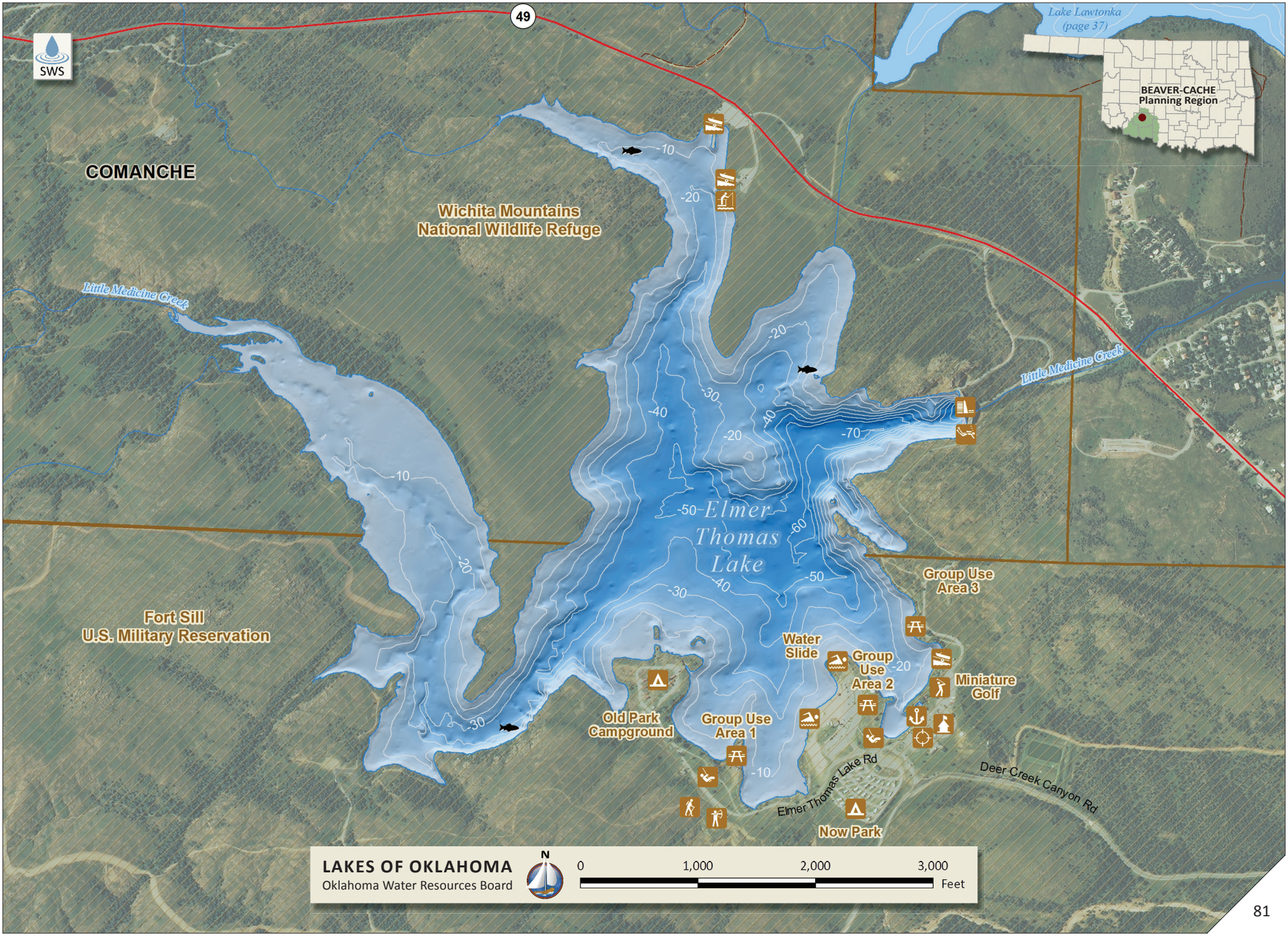
Capacity: 12,000 ac-ft
Maximum Depth: 71.2 ft