Dripping Springs

CITY OF OKMULGEE

35.56688°N 96.10019°W
Normal Elevation: 741 ft

Area: 1,055 ac
Shoreline: 22 mi
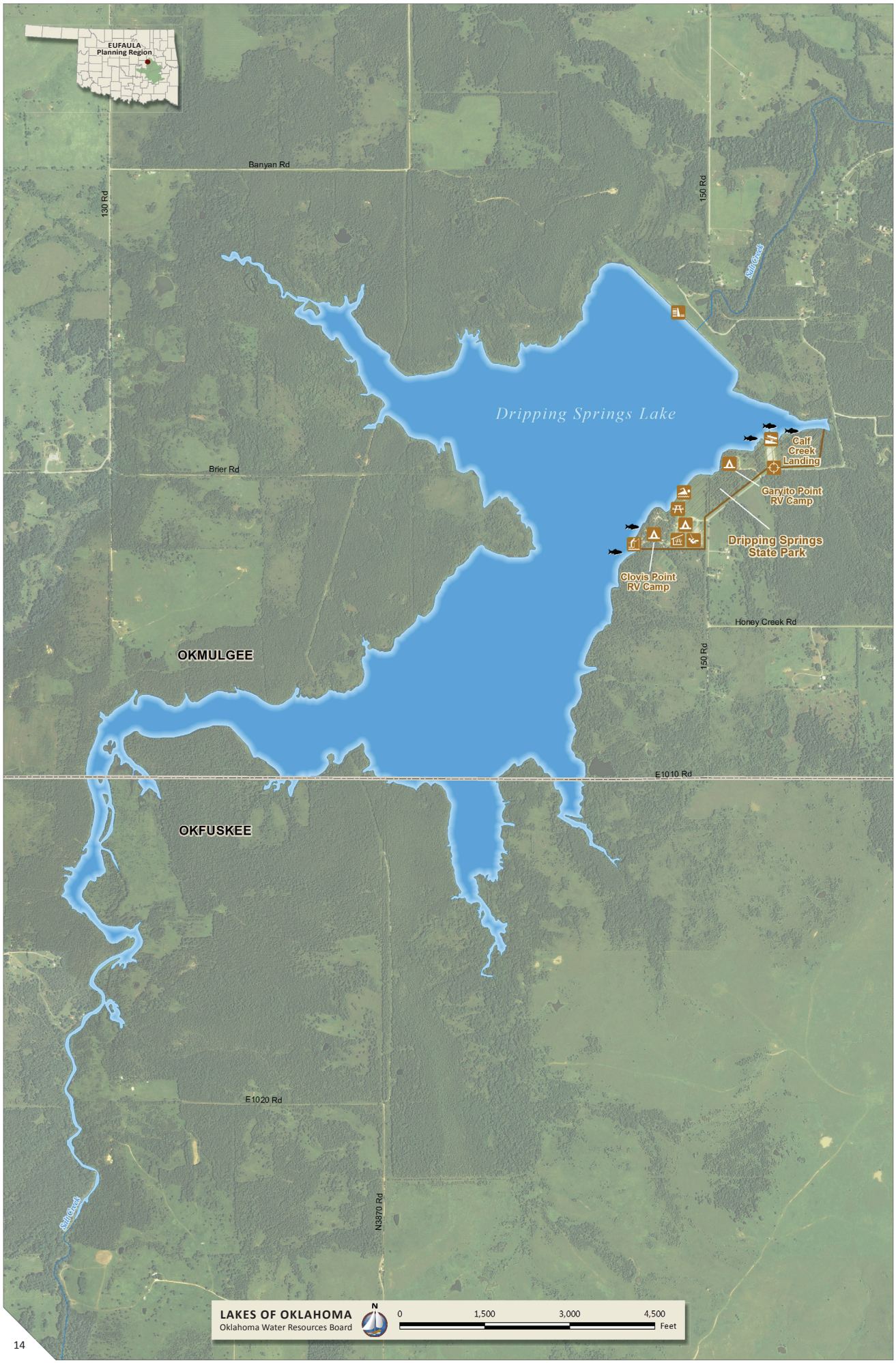
Capacity: 17,008 ac-ft
Maximum Depth: 36 ft