36.88668°N 95.95154°W
Normal Elevation: 710 ft

Area: 4,850 ac
Shoreline: 50.7 mi

Capacity: 43,400 ac-ft
Maximum Depth: 33.5 ft

Copan
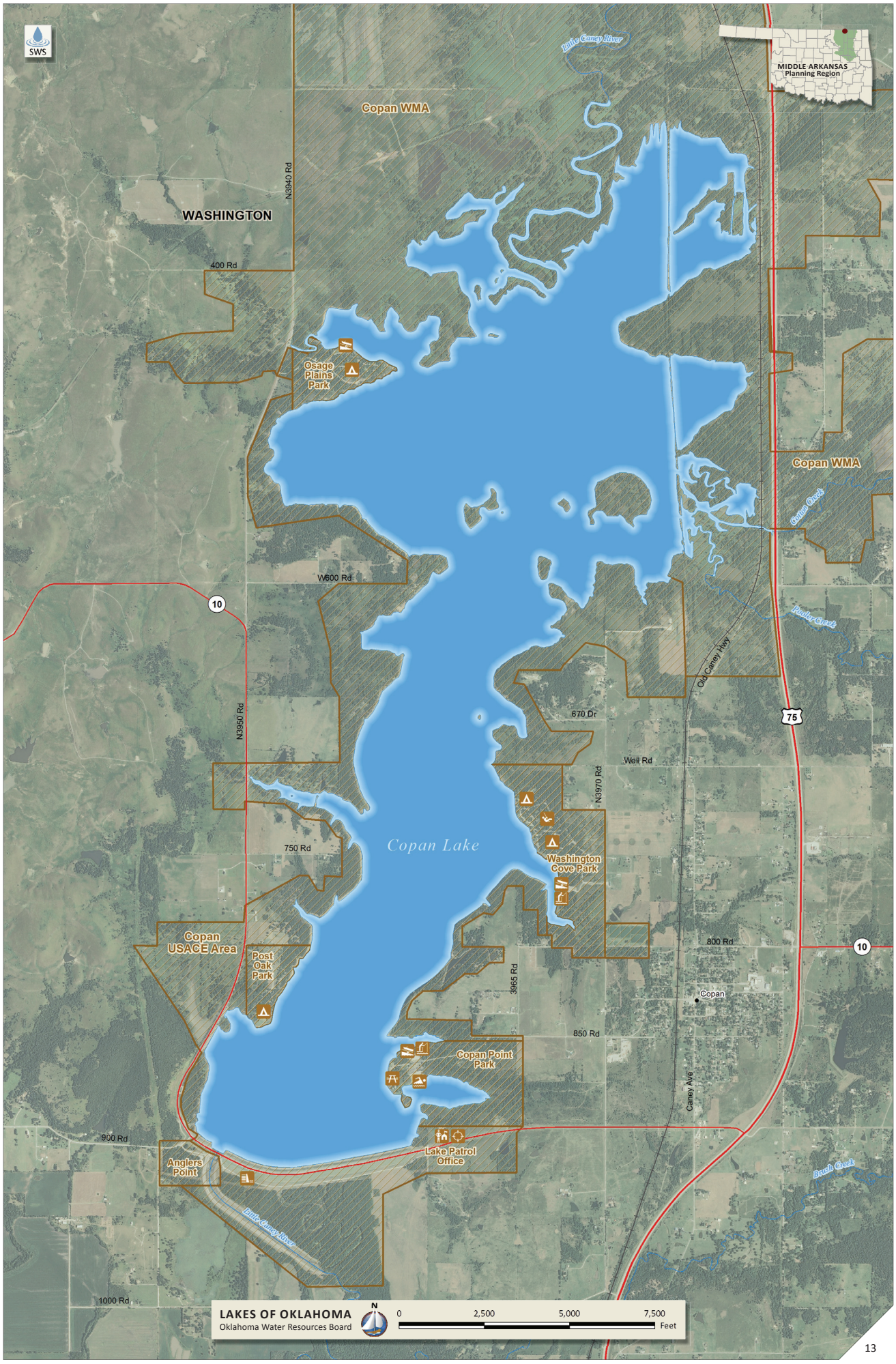
US ARMY CORPS OF ENGINEERS