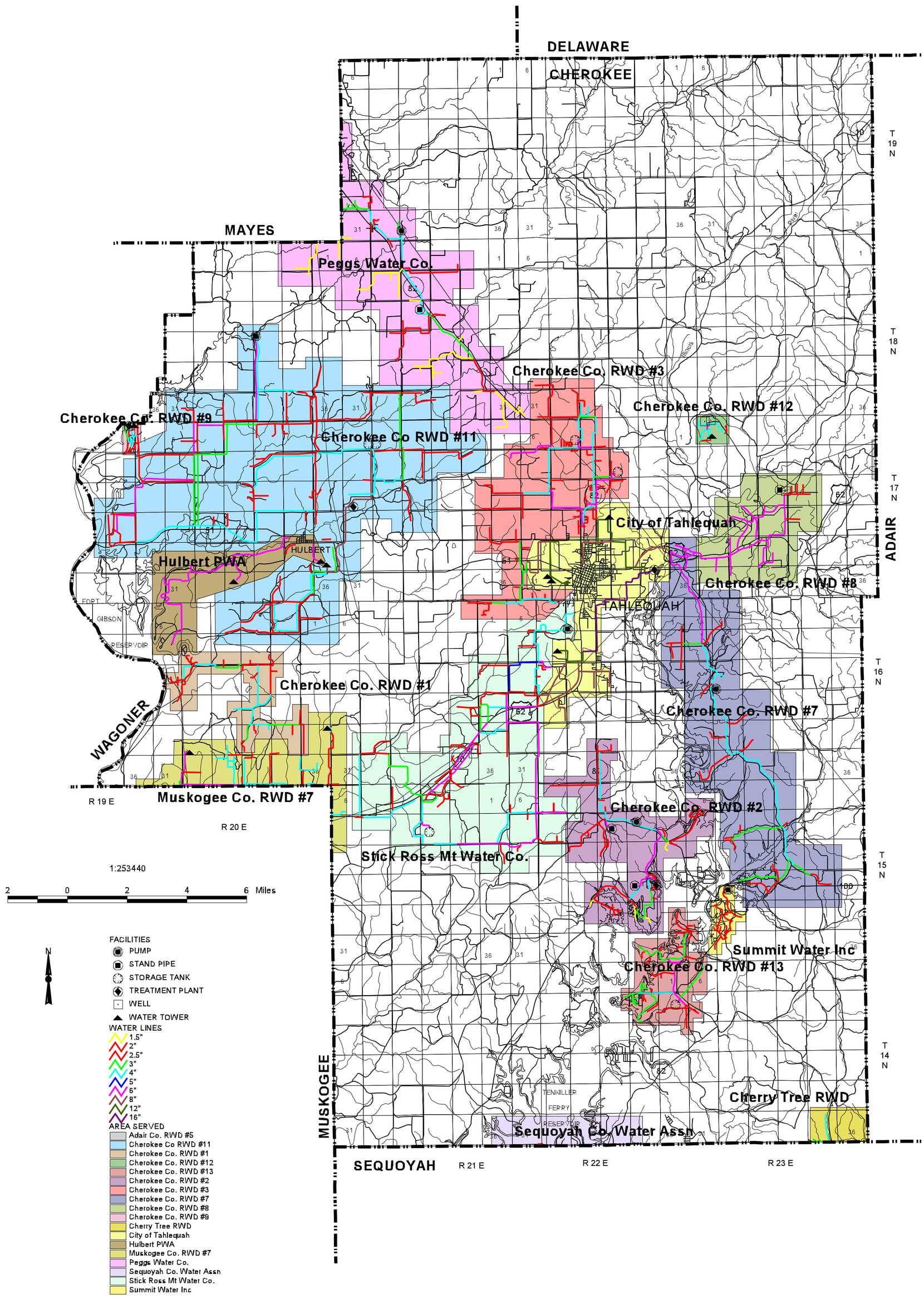

CHEROKEE COUNTY